



**ZHONGNUO
FORGED FLANGE**

YOUR LOYAL PARTNER IN PIPELINE INDUSTRY



章丘重诺锻铸有限公司
ZHANGQIU ZHONGNUO CAST CO., LTD



**ZHONGNUO
FORGED FLANGE**

YOUR LOYAL PARTNER IN PIPELINE INDUSTRY



Company Profile

▶▶ 公司简介



总经理：张林

Zhangqiu Zhongnuo Forge and Foundry Co, Ltd is a professional manufacturer of carbon steel flanges and pipe fittings in Zhangqiu, Shandong, China. We have specialized in producing flanges for over 16 years, our factory covers an area of 20000 square meters and our monthly capacity is 1,500 tons. We supply all kinds of flanges, such as EN1092-1, DIN, BS, UNI, SABS1123, ANSI, GOST, AS2129, JIS Flange, sizes from DN15 to DN2000, Pressure PN6-PN100, and we can also manufacture flanges according to customer' s specifications.

We have obtained an ISO 9001:2008 quality system certificate and a PED/AD 2000 certificate issued by the TUV-SUD company, so strict quality control systems ensure our quality. Our flanges are exported to over 20 countries and areas, including South Africa, the USA, Germany, the UK, Spain, Italy, Netherlands, Brazil and Japan .

Zhongnuo Flange believes in "Surviving by quality and developing by innovation". We constantly introduce advanced management technologies and production technology, and we are able to improve ourselves to serve our customers better.

Let' s go hand in hand to a win-win situation and create a mutually beneficial future.

General Manager: Mr. Zhang Lin is looking forward to working with you.

章丘重诺锻铸法兰有限公司是山东章丘专业生产碳钢法兰和管件的厂家。我们专业生产法兰 16 年，占地面积 20000 平方米，月生产能力 1500 吨。我们供应各种法兰，如 EN1092-1、DIN、BS、UNI、SABS1123、ANSI、GOST、AS2129、JIS 法兰等标准，尺寸 DN15 到 DN2000，压力级别 PN6-PN100。我们已通过德国 TUV 的 ISO 9001:2008 认证和 PED/AD2000 认证，严格的控制体系可以确保我们的质量。我们的主要市场是德国、英国、西班牙、意大利、荷兰、南非、美国、巴西、日本。“以质量求生存，以创新求发展”。我们将通过不断引进先进的管理经验和生产技术来提升自己，以更好的服务客户。让我们携手并进，共创双赢局面，走向美好的未来。公司总经理张林先生热诚期待与您合作！

Purpose of the enterprise

以质量求生存、以信誉求发展



Production process



原材料 Material

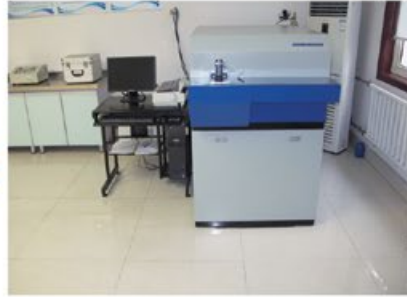

原材料检验 Testing



下料 Cutting



打字 Marking

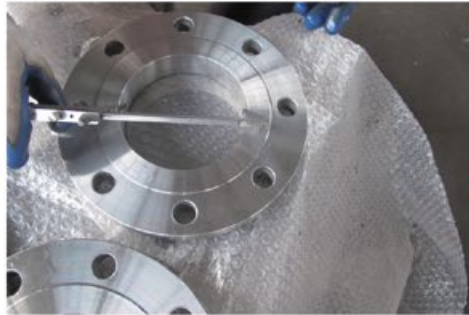

检验 Inspection



钻孔 Drilling



清洗 Cleaning



包装 Packing





锻造 Forging



热处理 Heat Treatment



机加工 Machining



力学测试 Mechanical property testing



Product display



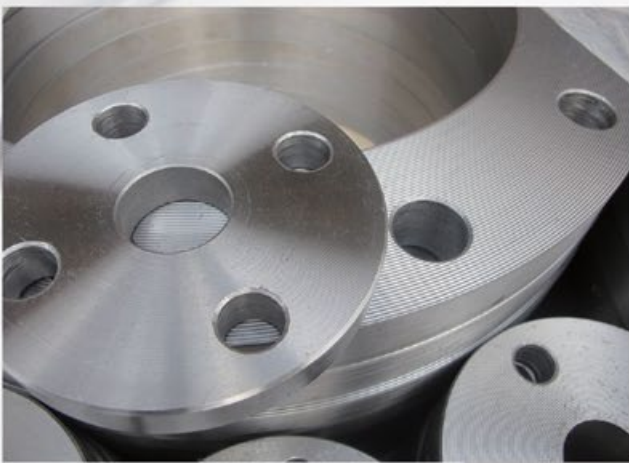
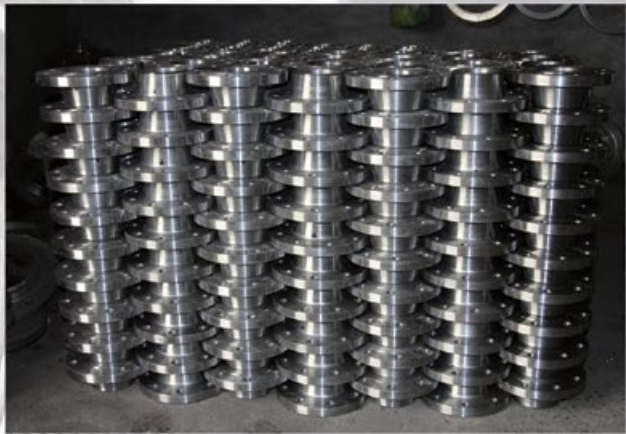

CONTENTS

ANSI B16.5	09
ANSI B16.47	30
AWWA	48
DIN	54
EN1092-1	69
BS4504	84
GOST	85
BS10:1962	97
SABS 1123	99
JIS	104

150 lb/sq.in.
 Slip-on Flanges

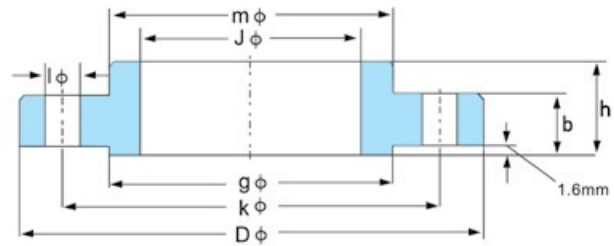

ANSI B16.5

Pipe	Flange				Hub	Raised Face	Drilling Template				Weight (KG)
	D mm	J mm	b mm	h mm			m mm	g mm	K mm	Number	
1/2"	89	22.4	11.2	15.7	30.2	35.1	60.5	4	15.7	1/2	0.47
3/4"	99	27.7	12.7	15.7	38.1	42.9	69.9	4	15.7	1/2	0.58
1"	108	34.5	14.2	17.5	49.3	50.8	79.2	4	15.7	1/2	0.86
1.1/4"	117	43.2	15.7	20.6	58.7	63.5	88.9	4	15.7	1/2	1.08
1.1/2"	127	49.5	17.5	22.4	65	73.2	98.6	4	15.7	1/2	1.41
2"	152	62	19.1	25.4	77.7	91.9	120.7	4	19.1	5/8	2.26
2.1/2"	178	74.7	22.4	28.4	90.4	104.6	139.7	4	19.1	5/8	3.43
3"	191	90.7	23.9	30.2	108	127	152.4	4	19.1	5/8	3.87
3.1/2"	216	103.4	23.9	31.8	122.2	139.7	177.8	8	19.1	5/8	4.99
4"	229	116.1	23.9	33.3	134.9	157.2	190.5	8	19.1	5/8	5.75
5"	254	143.8	23.9	36.6	163.6	185.7	215.9	8	22.4	3/4	6.22
6"	279	170.7	25.4	39.6	192	215.9	241.3	8	22.4	3/4	7.38
8"	343	221.5	28.4	44.5	246.1	269.7	298.5	8	22.4	3/4	12.36
10"	406	276.4	30.2	49.3	304.8	323.9	362	12	25.4	7/8	17.1
12"	483	327.2	31.8	55.6	365.3	381	431.8	12	25.4	7/8	27.68
14"	533	359.2	35.1	57.2	400.1	412.8	476.3	12	28.4	1	35.2
16"	597	410.5	36.6	63.5	457.2	469.9	539.8	16	28.4	1	42.18
18"	635	461.8	39.6	68.3	505	533.4	577.9	16	31.8	1 1/8	49.71
20"	699	513.1	42.9	73.2	558.8	584.2	635	20	31.8	1 1/8	65.5
24"	813	616	47.8	82.6	663.4	692.2	749.3	20	35.1	1 1/4	90.5

300 lb/sq.in.
Slip-on Flanges

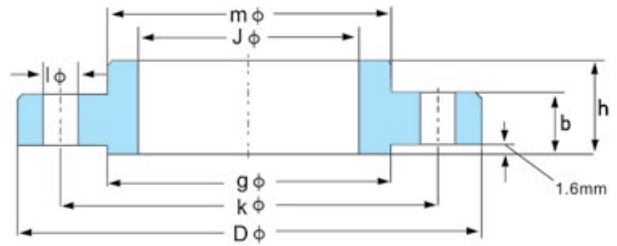

ANSI B16.5

Pipe	Flange				Hub	Raised Face	Drilling Template				Weight (KG)
	Nom. Size in	D mm	J mm	b mm			h mm	m mm	g mm	K mm	
1/2"	95	22.4	14.2	22.4	38.1	35.1	66.5	4	15.7	1/2	0.62
3/4"	117	27.7	15.7	25.4	47.8	42.9	82.6	4	19.1	5/8	1.15
1"	124	34.5	17.5	26.9	53.8	50.8	88.9	4	19.1	5/8	1.39
1.1/4"	133	43.2	19.1	26.9	63.5	63.5	98.6	4	19.1	5/8	1.67
1.1/2"	155	49.5	20.6	30.2	69.9	73.2	114.3	4	22.4	3/4	2.53
2"	165	62	22.4	33.3	84.1	91.9	127	8	19.1	5/8	2.8
2.1/2"	191	74.7	25.4	38.1	100.1	104.6	149.4	8	22.4	3/4	4.25
3"	210	90.7	28.4	42.9	117.3	127	168.1	8	22.4	3/4	5.81
3.1/2"	229	103.4	30.2	44.5	133.4	139.7	184.2	8	22.4	3/4	7.72
4"	254	116.1	31.8	47.8	146.1	157.2	200.2	8	22.4	3/4	10.13
5"	279	143.8	35.1	50.8	177.8	185.7	235	8	22.4	3/4	12.58
6"	318	170.7	36.6	52.3	206.2	215.9	269.7	12	22.4	3/4	16.04
8"	381	221.5	41.1	62	260.4	269.7	330.2	12	25.4	7/8	24.5
10"	445	276.4	47.8	66.5	320.5	323.9	387.4	16	28.4	1	34.16
12"	521	327.2	50.8	73.2	374.7	381	450.9	16	31.8	1 1/8	51.26
14"	584	359.2	53.8	76.2	425.5	412.8	514.4	20	31.8	1 1/8	72.12
16"	648	410.5	57.2	82.6	482.6	469.9	571.5	20	35.1	1 1/4	90.4
18"	711	461.8	60.5	88.9	533.4	533.4	628.7	24	35.1	1 1/4	109
20"	775	513.1	63.5	95.3	587.2	584.2	685.8	24	35.1	1 1/4	136
24"	914	616	69.9	106.4	701.5	692.2	812.8	24	41.1	1 1/2	204

150 lb/sq.in.
 Welding Neck Flanges

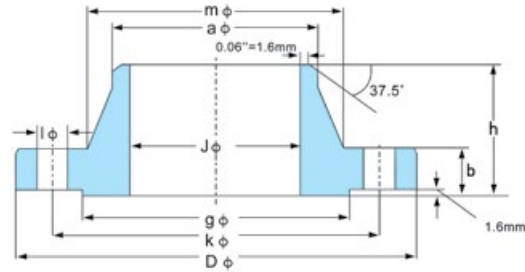

ANSI B 16.5

Pipe	Flange				Hub		Raised Face	Drilling Template				Weight (KG)
	Nom. Size in	D mm	J mm	b mm	h mm	a mm	m mm	g mm	K mm	Number	l mm	
1/2"	89	15.7	11.2	47.8	21.3	30.2	35.1	60.5	4	15.7	1/2	0.51
3/4"	99	20.8	12.7	52.3	26.7	38.1	42.9	69.9	4	15.7	1/2	0.73
1"	108	26.7	14.2	55.6	33.5	49.3	50.8	79.2	4	15.7	1/2	1.07
1.1/4"	117	35.1	15.7	57.2	42.2	58.7	63.5	88.9	4	15.7	1/2	1.4
1.1/2"	127	40.9	17.5	62	48.3	65	73.2	98.6	4	15.7	1/2	1.81
2"	152	52.6	19.1	63.5	60.5	77.7	91.9	120.7	4	19.1	5/8	2.59
2.1/2"	178	62.7	22.4	69.9	73.2	90.4	104.6	139.7	4	19.1	5/8	4.28
3"	191	78	23.9	69.9	88.9	108	127	152.4	4	19.1	5/8	5.18
3.1/2"	216	90.2	23.9	71.4	101.6	122.2	139.7	177.8	8	19.1	5/8	5.45
4"	229	102.4	23.9	76.2	114.3	134.9	157.2	190.5	8	19.1	5/8	7.32
5"	254	128.3	23.9	88.9	141.2	163.6	185.7	215.9	8	22.4	3/4	8.91
6"	279	154.2	25.4	88.9	168.4	192	215.9	241.3	8	22.4	3/4	11.26
8"	343	202.7	28.4	101.6	219.2	246.1	269.7	298.5	8	22.4	3/4	17.68
10"	406	254.5	30.2	101.6	273.1	304.8	323.9	362	12	25.4	7/8	24.79
12"	483	304.8	31.8	114.3	323.9	365.3	381	431.8	12	25.4	7/8	38.98
14"	533	336.6	35.1	127	355.6	400.1	412.8	476.3	12	28.4	1	51.71
16"	597	387.4	36.6	127	406.4	457.2	469.9	539.8	16	28.4	1	64.41
18"	635	438.2	39.6	139.7	457.2	505	533.4	577.9	16	31.8	1 1/8	74.84
20"	699	489	42.9	144.5	508	558.8	584.2	635	20	31.8	1 1/8	89.36
24"	813	590.6	47.8	152.4	609.6	663.4	692.2	749.3	20	35.1	1 1/4	119.66

300 lb/sq.in.
Welding Neck Flanges

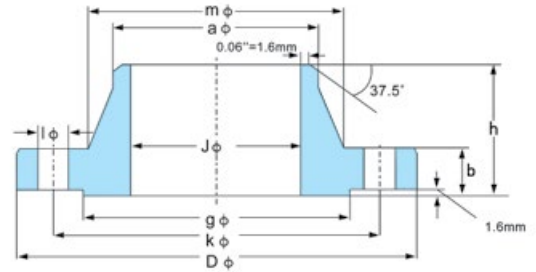

ANSI B 16.5

Pipe	Flange				Hub		Raised Face	Drilling Template				Weight (KG)
	Nom. Size in	D mm	J mm	b mm	h mm	a mm	m mm	g mm	K mm	Number	l mm	
1/2"	95	15.7	14.2	52.3	21.3	38.1	35.1	66.5	4	15.7	1/2	0.78
3/4"	117	20.8	15.7	57.2	26.7	47.8	42.9	82.6	4	19.1	5/8	1.34
1"	124	26.7	17.5	62	33.5	53.8	50.8	88.9	4	19.1	5/8	1.64
1.1/4"	133	35.1	19.1	65	42.2	63.5	63.5	98.6	4	19.1	5/8	2.06
1.1/2"	155	40.9	20.6	68.3	48.3	69.9	73.2	114.3	4	22.4	3/4	3.06
2"	165	52.6	22.4	69.9	60.5	84.1	91.9	127	8	19.1	5/8	3.4
2.1/2"	191	62.7	25.4	76.2	73.2	100.1	104.6	149.4	8	22.4	3/4	5.31
3"	210	78	28.4	79.2	88.9	117.3	127	168.1	8	22.4	3/4	7.32
3.1/2"	229	90.2	30.2	81	101.6	133.4	139.7	184.2	8	22.4	3/4	8.17
4"	254	102.4	31.8	85.9	114.3	146.1	157.2	200.2	8	22.4	3/4	11.3
5"	279	128.3	35.1	98.6	141.2	177.8	185.7	235	8	22.4	3/4	15.12
6"	318	154.2	36.6	98.6	168.4	206.2	215.9	269.7	12	22.4	3/4	19.68
8"	381	202.7	41.1	111.3	219.2	260.4	269.7	330.2	12	25.4	7/8	30.48
10"	445	254.5	47.8	117.3	273.1	320.5	323.9	387.4	16	28.4	1	43.74
12"	521	304.8	50.8	130	323.9	374.7	381	450.9	16	31.8	1 1/8	64.41
14"	584	336.6	53.8	142.7	355.6	425.5	412.8	514.4	20	31.8	1 1/8	88.3
16"	648	387.4	57.2	146.1	406.4	482.6	469.9	571.5	20	35.1	1 1/4	112.94
18"	711	438.2	60.5	158.8	457.2	533.4	533.4	628.7	24	35.1	1 1/4	138.34
20"	775	489	63.5	162.1	508	587.2	584.2	685.8	24	35.1	1 1/4	167.37
24"	914	590.6	69.9	168.1	609.6	701.5	692.2	812.8	24	41.1	1 1/2	235.41

150 lb/sq.in.
Blind Flanges

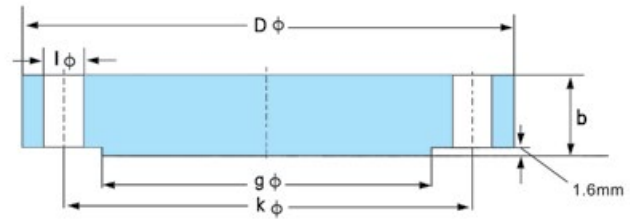

ANSI B16.5

Pipe	Flange		Raised Face	Drilling Template				Weight (KG)
	Nom. Size in	D mm		b mm	g mm	K mm	Number	
1/2"	89	11.2	35.1	60.5	4	15.7	1/2	0.47
3/4"	99	12.7	42.9	69.9	4	15.7	1/2	0.63
1"	108	14.2	50.8	79.2	4	15.7	1/2	0.94
1.1/4"	117	15.7	63.5	88.9	4	15.7	1/2	1.23
1.1/2"	127	17.5	73.2	98.6	4	15.7	1/2	1.62
2"	152	19.1	91.9	120.7	4	19.1	5/8	2.64
2.1/2"	178	22.4	104.6	139.7	4	19.1	5/8	4.06
3"	191	23.9	127	152.4	4	19.1	5/8	4.9
3.1/2"	216	23.9	139.7	177.8	8	19.1	5/8	5.9
4"	229	23.9	157.2	190.5	8	19.1	5/8	7.41
5"	254	23.9	185.7	215.9	8	22.4	3/4	8.76
6"	279	25.4	215.9	241.3	8	22.4	3/4	11.31
8"	343	28.4	269.7	298.5	8	22.4	3/4	19.92
10"	406	30.2	323.9	362	12	25.4	7/8	29.39
12"	483	31.8	381	431.8	12	25.4	7/8	43.7
14"	533	35.1	412.8	476.3	12	28.4	1	59.42
16"	597	36.6	469.9	539.8	16	28.4	1	77.11
18"	635	39.6	533.4	577.9	16	31.8	1 1/8	94.8
20"	699	42.9	584.2	635	20	31.8	1 1/8	123.38
24"	813	47.8	692.2	749.3	20	35.1	1 1/4	188.24

300 lb/sq.in.
Blind Flanges

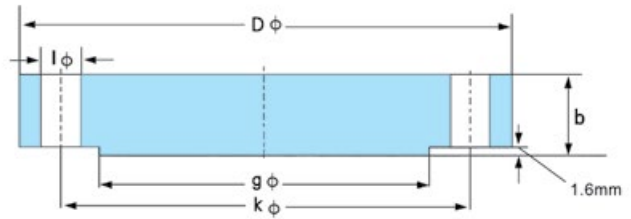

ANSI B16.5

Pipe	Flange		Raised Face	Drilling Template				Weight (KG)
	Nom. Size in	D mm		b mm	g mm	K mm	Number	
1/2"	95	14.2	35.1	66.5	4	15.7	1/2	0.62
3/4"	117	15.7	42.9	82.6	4	19.1	5/8	1.16
1"	124	17.5	50.8	88.9	4	19.1	5/8	1.42
1.1/4"	133	19.1	63.5	98.6	4	19.1	5/8	1.79
1.1/2"	155	20.6	73.2	114.3	4	22.4	3/4	2.68
2"	165	22.4	91.9	127	8	19.1	5/8	3.09
2.1/2"	191	25.4	104.6	149.4	8	22.4	3/4	4.75
3"	210	28.4	127	168.1	8	22.4	3/4	6.79
3.1/2"	229	30.2	139.7	184.2	8	22.4	3/4	9.53
4"	254	31.8	157.2	200.2	8	22.4	3/4	12
5"	279	35.1	185.7	235	8	22.4	3/4	15.96
6"	318	36.6	215.9	269.7	12	22.4	3/4	21.2
8"	381	41.1	269.7	330.2	12	25.4	7/8	34.6
10"	445	47.8	323.9	387.4	16	28.4	1	55.34
12"	521	50.8	381	450.9	16	31.8	1 1/8	78.9
14"	584	53.8	412.8	514.4	20	31.8	1 1/8	107.05
16"	648	57.2	469.9	571.5	20	35.1	1 1/4	139.25
18"	711	60.5	533.4	628.7	24	35.1	1 1/4	176.9
20"	775	63.5	584.2	685.8	24	35.1	1 1/4	223.17
24"	914	69.9	692.2	812.8	24	41.1	1 1/2	342

150 lb/sq.in.
 Lap Joint Flanges

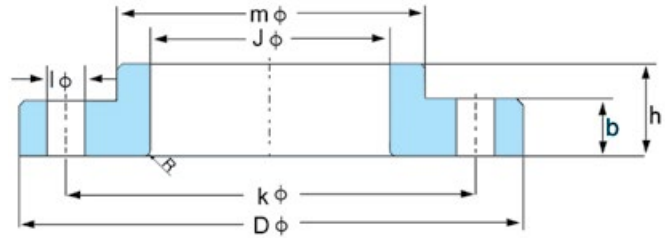

ANSI B16.5

Pipe	Flange				Hub	Radius	DRILLING Template				Weight (KG)
Nom. Size in	D mm	J mm	b mm	h mm	m mm	R	K mm	Number	l mm	Diam of Bolt (inch)	
1/2"	89	22.9	11.2	15.7	30.2	3	60.5	4	15.7	1/2	0.51
3/4"	99	28.2	12.7	15.7	38.1	3	69.9	4	15.7	1/2	0.64
1"	108	35.1	14.2	17.5	49.3	3	79.2	4	15.7	1/2	0.93
1.1/4"	117	43.7	15.7	20.6	58.7	4.8	88.9	4	15.7	1/2	1.16
1.1/2"	127	50	17.5	22.4	65	6.4	98.6	4	15.7	1/2	1.51
2"	152	62.5	19.1	25.4	77.7	7.9	120.7	4	19.1	5/8	2.38
2.1/2"	178	75.4	22.4	28.4	90.4	7.9	139.7	4	19.1	5/8	3.60
3"	191	91.4	23.9	30.2	108	9.7	152.4	4	19.1	5/8	4.04
3.1/2"	216	104.1	23.9	31.8	122.2	9.7	177.8	8	19.1	5/8	4.99
4"	229	116.8	23.9	33.3	134.9	11.2	190.5	8	19.1	5/8	5.96
5"	254	144.5	23.9	36.6	163.6	11.2	215.9	8	22.4	3/4	6.44
6"	279	171.5	25.4	39.6	192	12.7	241.3	8	22.4	3/4	7.59
8"	343	222.3	28.4	44.5	246.1	12.7	298.5	8	22.4	3/4	12.66
10"	406	277.4	30.2	49.3	304.8	12.7	362	12	25.4	7/8	16.78
12"	483	328.2	31.8	55.6	365.3	12.7	431.8	12	25.4	7/8	28.30
14"	533	360.2	35.1	79.2	400.1	12.7	476.3	12	28.4	1	41.50
16"	597	411.2	36.6	87.4	457.2	12.7	539.8	16	28.4	1	52.98
18"	635	462.3	39.6	96.8	505	12.7	577.9	16	31.8	1 1/8	59.00
20"	699	514.4	42.9	103.1	558.8	12.7	635	20	31.8	1 1/8	72.12
24"	813	616	47.8	111.3	663.4	12.7	749.3	20	35.1	1 1/4	99.02

300 lb/sq.in.

Lap Joint Flanges

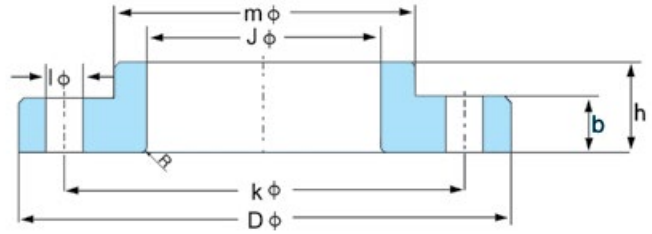

ANSI B16.5

Pipe	Flange				Hub	Radius	DRILLING Template				Weight (KG)
	Nom. Size in	D mm	J mm	b mm			h mm	m mm	R	K mm	
1/2"	95	22.9	14.2	22.4	38.1	3	66.5	4	15.7	1/2	0.61
3/4"	117	28.2	15.7	25.4	47.8	3	82.6	4	19.1	5/8	1.15
1"	124	35.1	17.5	26.9	53.8	3	88.9	4	19.1	5/8	1.38
1.1/4"	133	43.7	19.1	26.9	63.5	5	98.6	4	19.1	5/8	1.66
1.1/2"	155	50	20.6	30.2	69.9	6	114.3	4	22.4	3/4	2.52
2"	165	62.5	22.4	33.3	84.1	8	127	8	19.1	5/8	2.79
2.1/2"	191	75.4	25.4	38.1	100.1	8	149.4	8	22.4	3/4	4.22
3"	210	91.4	28.4	42.9	117.3	10	168.1	8	22.4	3/4	5.78
3.1/2"	229	104.1	30.2	44.5	133.4	10	184.2	8	22.4	3/4	7.72
4"	254	116.8	31.8	47.8	146.1	11	200.2	8	22.4	3/4	10.07
5"	279	144.5	35.1	50.8	177.8	11	235	8	22.4	3/4	12.52
6"	318	171.5	36.6	52.3	206.2	13	269.7	12	22.4	3/4	15.95
8"	381	222.3	41.1	62	260.4	13	330.2	12	25.4	7/8	24.37
10"	445	277.4	47.8	95.3	320.5	13	387.4	16	28.4	1	39.92
12"	521	328.2	50.8	101.6	374.7	13	450.9	16	31.8	1 1/8	58.70
14"	584	360.2	53.8	111.3	425.5	13	514.4	20	31.8	1 1/8	83.46
16"	648	411.2	57.2	120.7	482.6	13	571.5	20	35.1	1 1/4	106.14
18"	711	462.3	60.5	130	533.4	13	628.7	24	35.1	1 1/4	133.95
20"	775	514.4	63.5	139.7	587.2	13	685.8	24	35.1	1 1/4	157.65
24"	914	616	69.9	152.4	701.5	13	812.8	24	41.1	1 1/2	240.40

150 lb/sq.in.
 Threaded Flanges

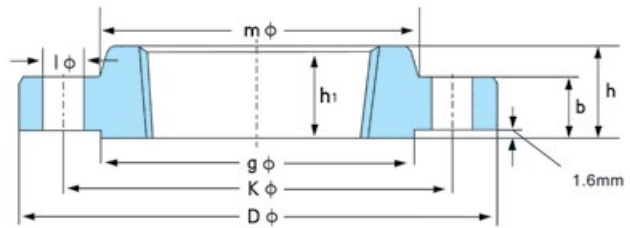

ANSI B 16.5

Pipe	Flange		Raised Face	Hub	Drilling Template						Weight (KG)
	Nom. Size in	D mm			J mm	b mm	h/h1 mm	m mm	g mm	K mm	
1/2"	89	No Counter Bore Required on 150 lb Threaded Flanges Keine E indrehung bei gewinde Flanschen 150 lb	11.2	15.7	30.2	35.1	60.5	4	15.7	1/2	0.47
3/4"	99		12.7	15.7	38.1	42.9	69.9	4	15.7	1/2	0.59
1"	108		14.2	17.5	49.3	50.8	79.2	4	15.7	1/2	0.87
1.1/4"	117		15.7	20.6	58.7	63.5	88.9	4	15.7	1/2	1.11
1.1/2"	127		17.5	22.4	65	73.2	98.6	4	15.7	1/2	1.45
2"	152		19.1	25.4	77.7	91.9	120.7	4	19.1	5/8	2.33
2.1/2"	178		22.4	28.4	90.4	104.6	139.7	4	19.1	5/8	3.55
3"	191		23.9	30.2	108	127	152.4	4	19.1	5/8	4.02
3.1/2"	216		23.9	31.8	122.2	139.7	177.8	8	19.1	5/8	4.99
4"	229		23.9	33.3	134.9	157.2	190.5	8	19.1	5/8	5.99
5"	254		23.9	36.6	163.6	185.7	215.9	8	22.4	3/4	6.68
6"	279		25.4	39.6	192	215.9	241.3	8	22.4	3/4	7.99
8"	343		28.4	44.5	246.1	269.7	298.5	8	22.4	3/4	13.29
10"	406		30.2	49.3	304.8	323.9	362	12	25.4	7/8	19.5
12"	483		31.8	55.6	365.3	381	431.8	12	25.4	7/8	29.03
14"	533		35.1	57.2	400.1	412.8	476.3	12	28.4	1	38.56
16"	597		36.6	63.5	457.2	469.9	539.8	16	28.4	1	44.49
18"	635		39.6	68.3	505	533.4	577.9	16	31.8	1 1/8	54.43
20"	699		42.9	73.2	558.8	584.2	635	20	31.8	1 1/8	70.31
24"	813		47.8	82.6	663.4	692.2	749.3	20	35.1	1 1/4	95.25

150 lb/sq.in.
Socket Welding Flanges

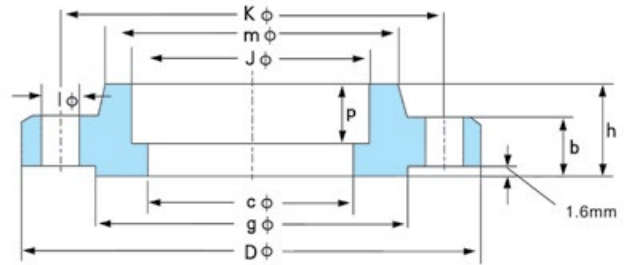

ANSI B16.5

Pipe	Flange						Hub	Raised Face	Drilling Template				Weight (KG)
	Nom. Size in	D mm	J mm	C mm	p mm	b mm			h mm	m mm	g mm	K mm	
1/2"	89	22.4	15.7	9.7	11.2	15.7	30.2	35.1	60.5	4	15.7	1/2	0.47
3/4"	99	27.7	20.8	11.2	12.7	15.7	38.1	42.9	69.9	4	15.7	1/2	0.59
1"	108	34.5	26.7	12.7	14.2	17.5	49.3	50.8	79.2	4	15.7	1/2	0.87
1.1/4"	117	43.2	35.1	14.2	15.7	20.6	58.7	63.5	88.9	4	15.7	1/2	1.11
1.1/2"	127	49.5	40.9	15.7	17.5	22.4	65	73.2	98.6	4	15.7	1/2	1.45
2"	152	62	52.6	17.5	19.1	25.4	77.7	91.9	120.7	4	19.1	5/8	2.33
2.1/2"	178	74.7	62.7	19.1	22.4	28.4	90.4	104.6	139.7	4	19.1	5/8	3.55
3"	191	90.7	78	20.6	23.9	30.2	108	127	152.4	4	19.1	5/8	4.02
3.1/2"	216	103.4	90.2	22.4	23.9	31.8	122.2	139.7	177.8	8	19.1	5/8	4.99
4"	229	116.1	102.4	23.9	23.9	33.3	134.9	157.2	190.5	8	19.1	5/8	5.99
5"	254	143.8	128.3	23.9	23.9	36.6	163.6	185.7	215.9	8	22.4	3/4	6.68
6"	279	170.7	154.2	26.9	25.4	39.6	192	215.9	241.3	8	22.4	3/4	7.99
8"	343	221.5	202.7	31.8	28.4	44.5	246.1	269.7	298.5	8	22.4	3/4	13.29
10"	406	276.4	254.5	33.3	30.2	49.3	304.8	323.9	362	12	25.4	7/8	19.5
12"	483	327.2	304.8	39.6	31.8	55.6	365.3	381	431.8	12	25.4	7/8	29.03
14"	533	359.2	336.6	41.4	35.1	57.2	400.1	412.8	476.3	12	28.4	1	38.56
16"	597	410.5	387.4	44.5	36.6	63.5	457.2	469.9	539.8	16	28.4	1	44.49
18"	635	461.8	438.2	49.3	39.6	68.3	505	533.4	577.9	16	31.8	1 1/8	54.43
20"	699	513.1	489	54.1	42.9	73.2	558.8	584.2	635	20	31.8	1 1/8	70.31
24"	813	616	590.6	63.5	47.8	82.6	663.4	692.2	749.3	20	35.1	1 1/4	95.25

300 lb/sq.in.
 Socket Welding Flanges

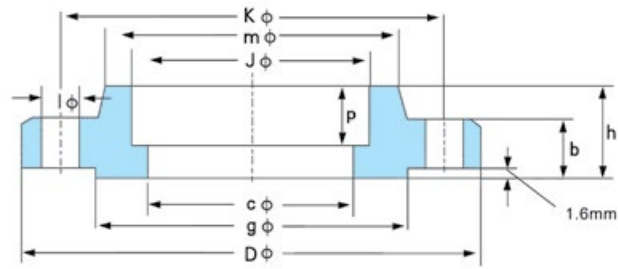

ANSI B16.5

Pipe	Flange						Hub	Raised Face	Drilling Template				Weight (KG)
	Nom. Size in	D mm	J mm	C mm	p mm	b mm			h mm	m mm	g mm	K mm	
1/2"	95	22.4	15.7	9.7	14.2	22.4	38.1	35.1	66.5	4	15.7	1/2	0.62
3/4"	117	27.7	20.8	11.2	15.7	25.4	47.8	42.9	82.6	4	19.1	5/8	1.19
1"	124	34.5	26.7	12.7	17.5	26.9	53.8	50.8	88.9	4	19.1	5/8	1.44
1.1/4"	133	43.2	35.1	14.2	19.1	26.9	63.5	63.5	98.6	4	19.1	5/8	1.73
1.1/2"	155	49.5	40.9	15.7	20.6	30.2	69.9	73.2	114.3	4	22.4	3/4	2.62
2"	165	62	52.6	17.5	22.4	33.3	84.1	91.9	127	8	19.1	5/8	2.94
2.1/2"	191	74.7	62.7	19.1	25.4	38.1	100.1	104.6	149.4	8	22.4	3/4	4.49
3"	210	90.7	78	20.6	28.4	42.9	117.3	127	168.1	8	22.4	3/4	6.2
3.1/2"	229	103.4	90.2	22.4	30.2	44.5	133.4	139.7	184.2	8	22.4	3/4	-
4"	254	116.1	102.4	23.9	31.8	47.8	146.1	157.2	200.2	8	22.4	3/4	-
5"	279	143.8	128.3	23.9	35.1	50.8	177.8	185.7	235	8	22.4	3/4	-
6"	318	170.7	154.2	26.9	36.6	52.3	206.2	215.9	269.7	12	22.4	3/4	-
8"	381	221.5	202.7	31.8	41.1	62	260.4	269.7	330.2	12	25.4	7/8	-
10"	445	276.4	254.5	33.3	47.8	66.5	320.5	323.9	387.4	16	28.4	1	-
12"	521	327.2	304.8	39.6	50.8	73.2	374.7	381	450.9	16	31.8	1 1/8	-
14"	584	359.2	336.6	41.4	53.8	76.2	425.5	412.8	514.4	20	31.8	1 1/8	-
16"	648	410.5	387.4	44.5	57.2	82.6	482.6	469.9	571.5	20	35.1	1 1/4	-
18"	711	461.8	438.2	49.3	60.5	88.9	533.4	533.4	628.7	24	35.1	1 1/4	-
20"	775	513.1	489	54.1	63.5	95.3	587.2	584.2	685.8	24	35.1	1 1/4	-
24"	914	616	590.6	63.5	69.9	106.4	701.5	692.2	812.8	24	41.1	1 1/2	-

MATERIAL SPECIFICATIONS

ASTM	Grade	Classification	CHEMICAL COMPOSITION								MECHANICAL PROPERTIES				
			C %	Ma %	P Max %	S Max %	Si %	Ni %	Cr %	Mo %	T.S Min. psi (kg/mm ²)	Y.S Min. psi (kg/mm ²)	EL Min. %	Red Min. %	HB
A-105*	-	Carbon Steel	MAX 0.35	0.6-1.05	0.04	0.05	MAX 0.35	MAX 0.4	MAX 0.3	MAX 0.12	70 (49.2)	36 (25.3)	22	30	MAX 187
A-181	60	Carbon Steel	MAX 0.35	MAX 0.9	0.04	0.05	MAX 0.35	-	-	-	60(42.2)	30 (21.1)	22	35	-
A-181	70	Carbon Steel	MAX 0.35	MAX 0.9	0.05	0.05	MAX 0.35	-	-	-	70 (49.2)	35(25.3)	18	24	-
A-182	F1	1/2 Mo	MAX 0.28	0.6-0.9	0.05	0.045	0.15-0.35	-	-	0.44-0.65	70 (49.2)	40(28.1)	20	30	143-192
A-182	F5	5Gr-1/Mo	MAX 0.15	0.3-0.6	0.045	0.03	MAX 0.5	MAX 0.5	4/6	0.44-0.65	70 (49.2)	40(28.1)	20	35	143-217
A-182	F5a	5Gr-1/Mo	MAX 0.25	MAX 0.6	0.03	0.03	MAX 0.5	MAX 0.5	4/6	0.44-0.65	90(63.3)	65(45.7)	22	50	187-248
A-182	F304	18Gr-8Ni	MAX 0.08	MAX 2	0.04	0.03	MAX 1	8/11	18-20	-	75 (52.7)	30 (21.1)	30	50	-
A-182	F304L	18Gr-8Ni low	MAX 0.035	MAX 2	0.04	0.03	MAX 1	8/13	18-20	-	70 (49.2)	25 (17.6)	30	50	-
A-182	F316	18Gr-8Ni Mo	MAX 0.08	MAX 2	0.04	0.03	MAX 1	10/14	16-18	2/3	75 (52.7)	30 (21.7)	30	50	-
A-182	F316L	18Gr-8Ni Mo-Low	MAX 0.035	MAX 2	0.04	0.03	MAX 1	10/15	16-18	2/3	65 (45.7)	25 (17.6)	30	50	-
A-182	F321	18Gr-8Ni Ti	MAX 0.08	MAX 2	0.03	0.03	MAX 1	9/12	Min 17	-	75 (52.7)	30 (21.1)	30	50	-
A-182	F347	18Gr-8Ni Cb	MAX 0.08	MAX 2	0.03	0.03	MAX 1	9/13	17-20	-	75 (52.7)	30 (21.1)	30	50	-
A-350*	LF1	Carbon Steel	MAX 0.3	0.75-1.05	0.035	0.04	0.15-0.3	MAX 0.4	MAX 0.3	MAX 0.12	60-85 (42.2-59.7)	30 (21.1)	25	38	-
A-350*	LF2	Carbon Steel	MAX 0.3	MAX 1.35	0.035	0.04	0.15-0.3	MAX 0.4	MAX 0.3	MAX 0.12	70 - 95 (49.2-66.8)	36 (25.3)	22	30	-
A-350*	LF3	3 1/2 Ni	MAX 0.2	MAX 0.9	0.035	0.04	0.2-0.35	3.25-3.75	MAX 0.3	MAX 0.12	70 - 95 (49.2-66.8)	37.5 (26.4)	22	35	-
Standard	Thickness	-	C %	Ma %	P Max %	S Max %	Si %	Ni %	Cr %	MO %	AL %	V %	CU %	MN %	N %
S355J2G3	≤30	-	≤0.22	≤ 1,60	0.035	0.035	≤ 0,55	-	-	-	-	-	-	-	-
S355J2G3	>30	-	≤0.2	≤ 1,60	0.035	0.035	≤ 0,55	-	-	-	-	-	-	-	-
C22.8	-	-	0,18-0,23	0,30 - 0,90	0.025	0.015	≤ 0,40	≤ 0,30	≤ 0,30	-	0,015-0,05	-	-	-	-
P250GH	-	-	0.18-0.23	-	0.025	0.015	0.2-0.4	0.3	0.3	0.08	-	0.02	0.3	0.4-0.9	-
S235JRG2	≤ 16	-	≤ 0,17	-	0.035	0.035	≤ 0,55	-	≤ 0,30	≤ 0,08	≥ 0,02	-	≤ 0.55	≤ 1,40	0.012
	≤ 40	-	≤ 0,20	-	0.035	0.035	≤ 0,55	-	≤ 0,30	≤ 0,08	≥ 0,02	-	≤ 0.55	≤ 1,40	0.012
	>40	-	≤ 0,22	-	0.035	0.035	≤ 0,55	-	≤ 0,30	≤ 0,08	≥ 0,02	-	≤ 0.55	≤ 1,40	0.012

STANDARD FINISH

STANDARD FINISHES for Face of Flange (ANSI B16.5)

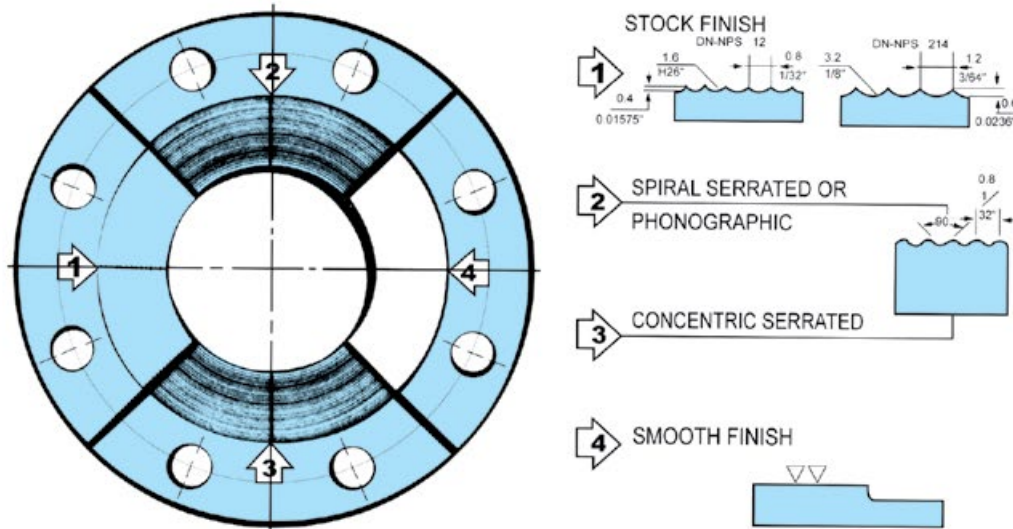

STOCK FINISH:The most widely used of any gasket finish,because,practically,is suitable for all ordinary service conditions. This is a continuous spiral groove.Flanges sizes 12" (304.8mm)and smaller,are produced with a 1/16" round-nosed tool at a feed of 1/32" per revolution.For sizes 14" (355.6mm)and larger,the finish is made with 1/8" round-nosed tool at a feed of 3/64" per revolution.

SPIRAL SERRATED OR PHONOGRAPHIC:This finish is produced by using a 90° round-nosed tool.

CONCENTRIC SERRATED:This finish is produced by using a 90° round-nosed tool.

SMOOTH FINISH:The cutting tool employed shall have an approximate 0.06" radius.

The resultant surface finish shall have a 125 μ inch to 250 μ inch (ANSI B 16.5 para 6.4;4.1)

1. RAISED FACE, AND LARGE MALE AND FEMALE

Either a serrated-concentric or serrated-spiral finish having from 34 to 64 grooves per inch is used.

The cutting tool employed has an approximate 0.06 in. radius. The resultant surface finish shall have a 125 μ inch (3.2 μ m) to 500 μ inch (12.5 μ m) approximate roughness.

2. TONGUE AND GROOVE, AND SMALL MALE AND FEMALE

The gasket contact surface does not exceed 125 μ in. (3.2 μ m) roughness.

3. RING JOINT

The inside wall surface of gasket groove does not exceed 63 μ in. (1.6 μ m) roughness

4. BLIND

Blind flanges need not be faced in the center. If, when this center part is raised, its diameter is at least 1 in. smaller than the inside diameter of fittings of the corresponding pressure class. When the center part is depressed, its diameter is not greater than the inside diameter of the corresponding pressure class fittings. Machining of the depressed center is not required.

TOLERANCE

ANSI B16.5 FORGED FLANGES

SOLID FLANGE SLIP-ON FLANGE WELDING NECK FLANNGE TYPE OF GASKET SURFACE

MALE & FEMALE TYPE TONGUE & GRPPVE TYPE

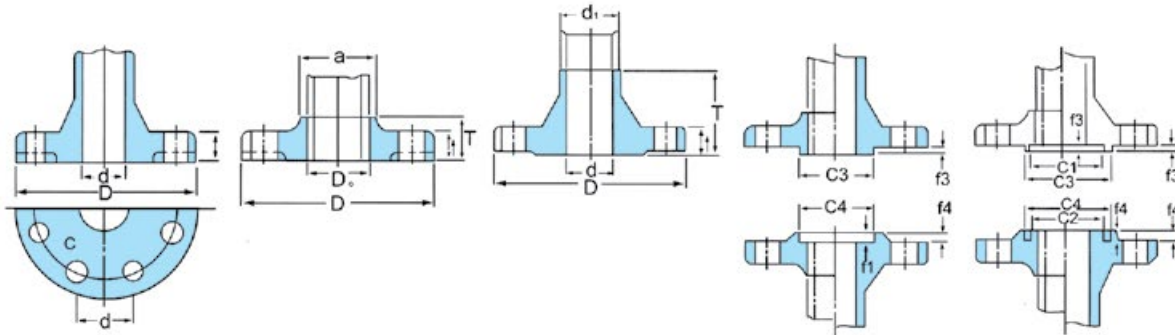

THREAD SOCKET-WELDING SLIP-ON LAP JOINT AND BLING

WELDING NECK

Outside Dismeter	When O.D.is 24" or less	± 1/16" (1.6mm)	
	When O.D.is Over 24"	± 1.8" (3.2mm)	
Inside Diameter	Thread	Within Limits on boring gauge	
	Socket-Welding Slip-on and Lap joint	10" & Smaller +1/32" (0.8mm)-0" 12" & Larger +1/16" (1.6mm)-0"	
Outside Diameter of Hub	5" and Smaller	+3/32" (2.4mm) -1/32" (0.8mm)	
	6" and Larger	+5/32" (4.0mm) -1/32" (0.8mm)	
Diameter of Contact Face	1/16" Raised Face	± 1/32" (0.8mm)	
	1/4" Raised Face Tongue & Groove Male, Female	± 1/64" (0.4mm)	
Diameter of Counterbore	Same as for Inside Diameter		
Drilling	Bolt Circle	± 16" (1.6mm)	
	Bolt Hole Spacing	± 1/32" (0.8mm)	
	Eccentricity of Bolt Circle with Respect to Facing	2 1/2" Smaller	1/32" (0.8mm)Max.
		3" & Larger	1/16" (1.6mm)Max.
	Eccentricity of Bolt Circle with Respect to Bore	1/32" (0.8mm)Max.	
Eccentricity of Facing with Respect to Bore	1/32" (0.8mm)Max.		
Thickness	18" and Smaller	+ 1/8" (3.2mm)-0"	
	20" and Larger	+3/16" (4.8mm)-0"	
Length Thru Hub	10" and Smaller	± 1/16" (1.6mm)	
	12" and Larger	± 1/8" (3.2mm)	

Outside Dismeter	When O.D.is 24" or less	± 1/16" (1.6mm)	
	When O.D.is Over 24"	± 1/8" (3.2mm)	
Inside Diameter	10" and Smaller	± 1/32" (0.8mm)	
	12" thru 18"	± 1/16" (1.6mm)	
	20" and Larger	+1/8" (3.2mm) -1/16" (1.6mm)	
Diameter of Contact Face	1/16" Raised Face	± 1/32" (0.8mm)	
	1/4" Raised Face Tongur & Groove Male, Female	± 1/64" (0.4mm)	
Diameter of Hub at Base	When Hub Base is 24" or Smaller	± 1/16" (1.6mm)	
	When Hub ase is Over 24"	± 1/8" (3.2mm)	
Diameter of Hub at Point of Welding	5" and Smaller	+3/32" (2.4mm) -1/32" (4.0mm)	
	6" and Larger	+5/32" (4.0mm) -1/32mm(0.8mm)	
Drilling	Bolt Circle	± 1/16" (1.6mm)	
	Bolt Hole Spacing	± 1/32" (0.8mm)	
	Eccentricity of Bolt Circle with Respect to facing	2 1/2" & Smaller	1/32" (0.8mm)Max.
		3" & Larger	1/16" (1.6mm)Max.
	Eccentricity of Bolt Circle with Respect	1/32" (0.8mm)Max.	
Eccentricity of Bolt Circle with Respect to Bore	1/32" (0.8mm)Max.		
Thickness	18" and Smaller	+1/8" (3.2mm)-0"	
	20" and Larger	+3/16" (4.8mm)-0"	
Length Thru Hub	10" and Smaller	± 1/16" (1.6mm)	
	12" and Larger	± 1/8" (3.2mm)	

Note:*This tolerance is not covered in ANSI B16.5,but maker' s option.

CLASS 75 FLANGES

ANSI B16.47 SER.B(API 650)

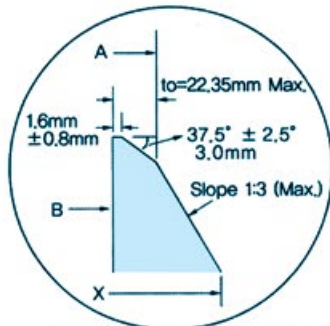

**BEVEL FOR WALL THICKNESS(to)
0.88" IN.(22.35mm) OR LESS.**

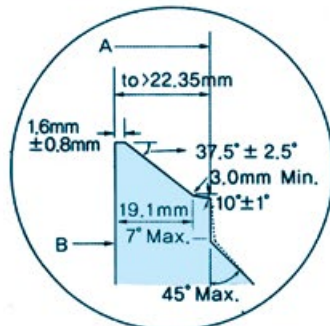

**BEVEL FOR WALL THICKNESS(to)
GREATER THAN 0.88 IN.(22.35mm)**

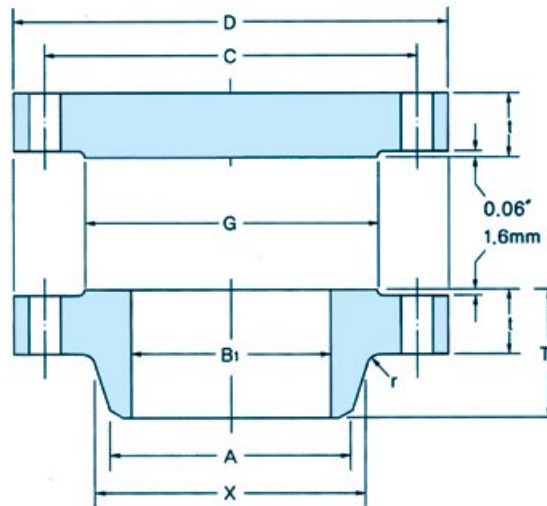

Nominal Pipe Size	Outside Diam	O.D. of Raised Face	Diam. of Hub at Base	Diam. of Hub at Bevel	BORE			Length Thru Hub	THICKNESS		Radius at Base of Hub	DRILLING			Approximate Weight(kg)	
					Wall Thickness				Blind	Welding		Bolt Circle Diam	Number of Holes	Diam. of Holes	Welding neck	Blind
					6.35mm	9.5mm	12.7mm									
D	G	X	A	B1			T1	t	l	r	c					
26	762	704.9	676.1	661.9	647.7	641.4	635.0	58.7	33.3	33.3	7.9	723.9	36	19.1	36.3	115.7
28	813	755.7	726.9	712.7	698.5	692.2	685.8	62.0	33.3	33.3	7.9	774.7	40	19.1	38.6	131.5
30	864	806.5	777.7	763.5	749.3	743.0	736.6	65.0	33.3	33.3	7.9	825.5	44	19.1	40.8	149.7
32	914	857.3	828.5	814.3	800.1	793.8	787.4	69.9	36.6	35.1	7.9	876.3	48	19.1	47.6	176.9
34	965	908.1	879.3	865.1	850.9	844.6	838.2	73.2	38.1	35.1	7.9	927.1	52	19.1	49.9	195.0
36	1034	965.2	935.0	915.9	850.9	895.4	889.0	85.9	42.4	36.6	9.7	992.1	40	22.4	65.8	235.0
38	1084	1016.0	985.8	966.7	952.5	946.2	939.8	88.9	44.5	38.1	9.7	1042.9	40	22.4	72.6	269.9
40	1135	1066.8	1036.6	1017.5	1003.3	997.0	990.6	91.9	44.5	38.1	9.7	1093.7	44	22.4	77.1	344.7
42	1186	1117.6	1087.4	1068.3	1054.1	1047.8	1041.4	95.3	47.8	39.6	9.7	1144.5	48	22.4	83.9	406.0
44	1251	1174.8	1140.0	1119.1	1104.9	1049.4	1143.0	104.6	49.3	42.9	9.7	1203.5	36	25.4	104.3	483.1
46	1302	1225.6	1190.8	1169.9	1155.7	1149.4	1143.0	108.0	50.8	44.5	9.7	1254.3	40	25.4	111.1	537.5
48	1353	1276.4	1241.6	1220.7	1206.5	1200.2	1193.8	111.3	53.8	46.0	9.7	1305.1	44	25.4	122.5	596.5
50	1403	1327.2	1293.9	1271.5	1257.3	1251.0	1244.6	115.8	55.4	47.8	9.7	1355.9	44	25.4	131.5	682.7
52	1457	1378.0	1344.7	1322.3	1308.1	1301.8	1295.4	120.7	57.2	47.8	9.7	1409.7	48	25.4	140.6	755.2
54	1508	1428.8	1397.0	1373.1	1358.9	1352.6	1346.2	125.5	60.5	49.3	9.7	1460.5	48	25.4	154.2	834.6
56	1575	1485.9	1450.8	1423.9	1409.7	1403.4	1397.0	134.9	62.0	50.8	11.2	1521.0	40	28.4	181.4	957.1
58	1626	1536.7	1501.6	1474.7	1460.5	1454.2	1447.8	138.2	63.5	52.3	11.2	1571.8	44	28.4	195.0	1043.3
60	1676	1587.5	1552.4	1525.5	1511.3	1505.0	1498.6	144.5	66.5	55.6	11.2	1622.6	44	28.4	215.5	1134.0

Notes

- (1) 'Bore' (B1) of flanges shall be specified by the purchaser.
- (2) Class 300 flanges will be furnished with 0.06" (1.6mm) raised face which is included in 'Thickness' (t) and 'Length thru Hub' (T1).

CLASS 150 FLANGES

ANSI B16.47 SER.B(API 650)

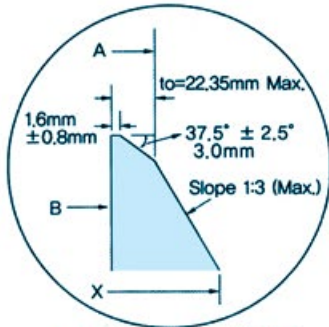

**BEVEL FOR WALL THICKNESS(t_o)
0.88" IN.(22.35mm) OR LESS.**

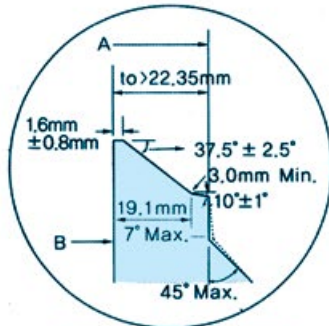

**BEVEL FOR WALL THICKNESS(t_o)
GREATER THAN 0.88 IN.(22.35mm)**

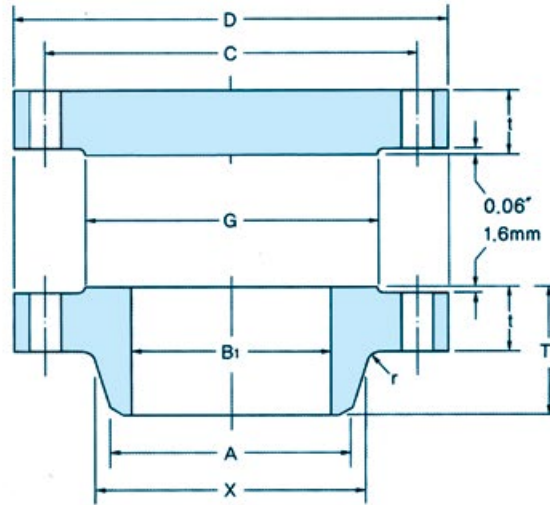

Nominal Pipe Size	Outside Diam	O.D. of Raised Face	Diam. of Hub at Base	Diam. of Hub at Bevel	BORE			Length Thru Hub	THICKNESS		Radius at Base of Hub	DRILLING			Approximate Weight(kg)	
					Wall Thickness				Blind	Welding		Bolt Circle Diam	Number of Holes	Diam. of Holes	Welding neck	Blind
					6.35mm	9.5mm	12.7mm									
D	G	X	A	B1			T1	t	t	r	c					
26	786	711.2	684.3	661.9	647.7	641.4	635.0	88.9	44.5	41.1	9.7	744.5	36	22.4	54.4	169.2
28	837	762.0	735.1	712.7	698.5	692.2	685.8	95.3	47.8	44.5	9.7	795.3	40	22.4	63.5	205.9
30	887	812.8	787.4	763.5	749.3	743.0	736.6	100.1	50.8	44.5	9.7	846.1	44	22.4	68.0	246.3
32	941	863.6	839.7	814.3	800.1	793.8	737.4	108.0	53.8	46.0	9.7	900.2	48	22.4	77.1	293.9
34	1005	920.8	892.0	865.1	850.9	844.6	838.2	110.2	57.2	49.3	9.7	957.3	40	25.4	95.3	355.2
36	1057	971.6	944.6	915.9	901.7	895.4	889.0	117.3	58.7	52.3	9.7	1009.7	44	25.4	108.9	403.7
38	1124	1022.4	997.0	968.2	952.5	946.2	939.8	124.0	63.5	53.8	9.7	1069.8	40	28.4	131.5	494.0
40	1175	1079.5	1049.3	1019.0	1003.3	997.0	990.6	128.5	66.5	55.6	9.7	1120.6	44	28.4	140.6	565.6
42	1226	1130.3	1101.9	1069.8	1054.1	1047.8	1041.4	133.4	68.3	58.7	11.2	1171.4	48	28.4	156.5	631.9
44	1276	1181.1	1152.7	1120.6	1104.9	1098.6	1092.2	136.7	71.4	60.5	11.2	1222.2	52	31.8	167.8	716.2
46	1341	1234.9	1205.0	1171.4	1155.7	1149.4	1143.0	144.5	74.7	62.0	11.2	1284.2	40	31.8	197.3	827.4
48	1392	1289.1	1257.3	1222.2	1206.5	1200.2	1193.8	149.4	77.7	65.0	11.2	1335.0	44	31.8	217.7	927.6
50	1443	1339.9	1308.1	1273.0	1257.3	1251.0	1244.6	153.9	80.8	68.3	11.2	1385.8	48	31.8	235.9	1036.0
52	1494	1390.7	1360.4	1323.8	1308.1	1301.8	1295.4	157.2	84.1	69.9	11.2	1436.6	52	31.8	249.5	1155.3
54	1549	1441.5	1412.7	1374.6	1358.9	1352.6	1346.2	162.1	87.4	71.4	11.2	1492.3	56	31.8	281.2	1291.9
56	1600	1492.3	1465.3	1425.4	1409.7	1403.4	1397.0	166.6	90.4	73.2	14.2	1543.1	60	31.8	294.8	1426.1
58	1675	1543.1	1516.1	1476.2	1460.5	1454.2	1447.8	174.8	93.5	74.7	14.2	1611.4	48	35.1	353.8	1614.8
60	1726	1600.2	1570.0	1527.0	1511.3	1505.0	1498.6	179.3	96.8	76.2	14.2	1662.2	52	35.1	385.6	1774.9

Notes

- 1) 'Bore' (B1) of flanges shall be specified by the purchaser.
- 2) Class 300 flanges will be furnished with 0.06" (1.6mm) raised face which is included in 'Thickness' (t) and 'Length thru Hub' (T1).

CLASS 300 FLANGES

ANSI B16.47 SER.B(API 650)

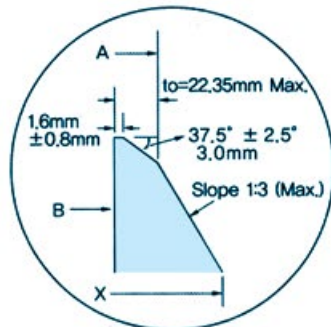

BEVEL FOR WALL THICKNESS(*t*_o)
0.88" IN.(22.35mm) OR LESS.

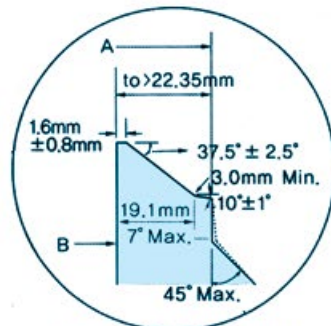

BEVEL FOR WALL THICKNESS(*t*_o)
GREATER THAN 0.88 IN.(22.35mm)

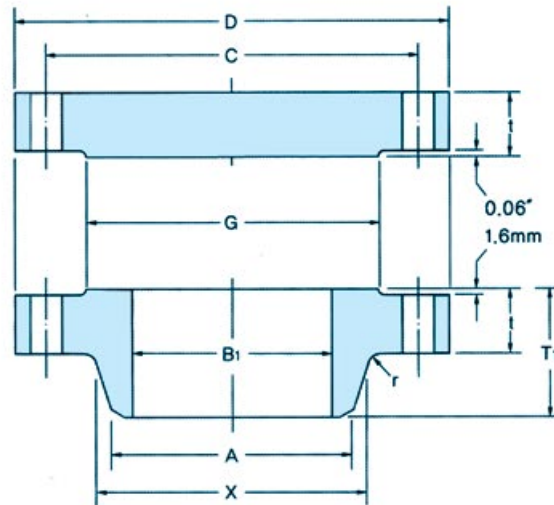

Nominal Pipe Size	Outside Diam	O.D. of Raised Face	Diam. of Hub at Base	Diam. of Hub at Bevel	BORE			Length Thru Hub	THICKNESS		Radius at Base of Hub	DRILLING			Approximate Weight(kg)	
					Wall Thickness				Blind	Welding		Bolt Circle Diam	Number of Holes	Diam. of Holes	Welding neck	Blind
					6.35mm	9.5mm	12.7mm									
D	G	X	A	B1			T1	t	t	r	c					
26	867	736.6	701.5	665.2	647.7	641.4	635.0	144.5	88.9	88.9	14.2	803.1	32	35.1	181.4	411.4
28	921	787.4	755.7	716.0	698.5	692.2	685.8	149.4	88.9	88.9	14.2	857.3	36	35.1	204.1	464.0
30	991	844.6	812.8	768.4	749.3	743.0	736.6	158.0	93.7	93.7	14.2	920.8	36	38.1	249.5	566.5
32	1054	901.7	863.6	819.2	800.1	793.8	787.4	168.1	103.1	103.1	15.7	977.9	32	41.1	310.7	705.8
34	1108	952.5	917.4	870.0	850.9	844.6	838.2	173.0	103.1	103.1	15.7	1031.7	36	41.1	340.2	779.7
36	1171	1009.7	965.2	920.8	901.7	895.4	889.0	180.8	103.1	103.1	15.7	1089.2	32	44.5	381.0	871.4
38	1222	1060.5	1016.0	971.6	952.5	946.2	939.8	192.0	111.3	111.3	15.7	1140.0	36	44.5	415.0	1023.8
40	1273	1114.6	1066.8	1022.4	1003.3	997.0	990.6	198.4	115.8	115.8	15.7	1190.8	40	44.5	449.1	1156.2
42	1334	1168.4	1117.6	1074.7	1054.1	1047.8	1041.4	204.7	119.1	119.1	15.7	1244.6	36	47.8	514.8	1304.6
44	1384	1219.2	1173.2	1125.5	1104.9	1098.6	1092.2	214.4	127.0	127.0	15.7	1295.4	40	47.8	560.2	1498.7
46	1461	1270.0	1228.9	1176.3	1155.7	1149.4	1143.0	222.3	130.0	128.5	15.7	1365.3	36	50.8	666.8	1708.3
48	1511	1327.2	1277.9	1227.1	1206.5	1200.2	1193.8	223.8	134.9	128.5	15.7	1416.1	40	50.8	714.4	1897.4
50	1562	1378.0	1330.5	1277.9	1257.3	1251.0	1244.6	235.0	139.7	138.2	15.7	1466.9	44	50.8	775.7	2099.7
52	1613	1428.8	1382.8	1328.7	1308.1	1301.8	1295.4	242.8	144.3	142.7	15.7	1517.7	48	50.8	834.6	2311.5
54	1673	1479.6	1435.1	1379.5	1358.9	1352.6	1346.2	239.8	149.4	136.7	15.7	1577.8	48	50.8	898.1	2575.5
56	1765	1536.7	1493.8	1430.3	1409.7	1403.4	1397.0	268.2	157.0	153.9	17.5	1651.0	36	60.5	1177.1	3012.8
58	1827	1593.9	1547.9	1481.1	1460.5	1454.2	1447.8	274.6	162.1	153.9	17.5	1712.0	40	60.5	1256.6	3332.6
60	1878	1651.0	1598.7	1531.9	1511.3	1505.0	1498.6	271.5	166.6	150.9	17.5	1763.8	40	60.5	1301.8	3619.7

Notes

- 1) 'Bore' (B1) of flanges shall be specified by the purchaser.
- 2) Class 300 flanges will be furnished with 0.06" (1.6mm) raised face which is included in 'Thickness' (t) and 'Length thru Hub' (T1).

CLASS 400 FLANGES

ANSI B16.47 SER.B(API 650)

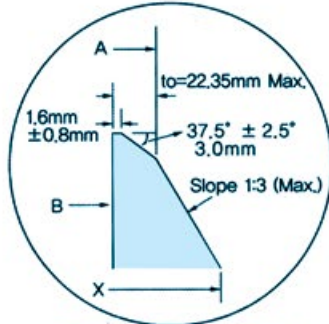

**BEVEL FOR WALL THICKNESS(to)
0.88" IN.(22.35mm) OR LESS.**

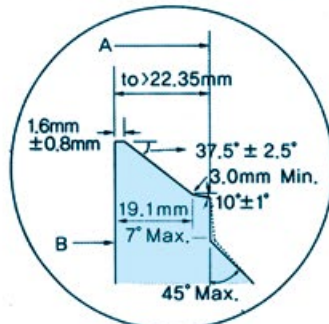

**BEVEL FOR WALL THICKNESS(to)
GREATER THAN 0.88 IN.(22.35mm)**

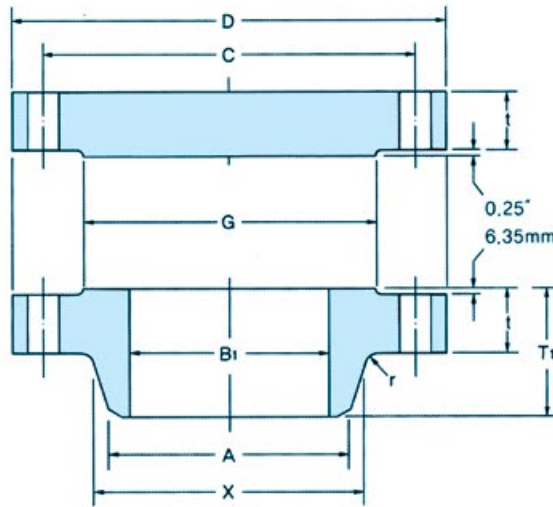

Nominal Pipe Size	Outside Diam	O.D. of Raised Face	Diam. of Hub at Base	Diam. of Hub at Bevel	BORE			Length Thru Hub	THICKNESS		Radius at Base of Hub	DRILLING			Approximate Weight(kg)	
					Wall Thickness				Blind	Welding		Bolt Circle Diam	Number of Holes	Diam. of Holes	Welding neck	Blind
					6.35mm	9.5mm	12.7mm									
D	G	X	A	B1			T1	t	t	r	c					
26	850.9	711.2	688.8	660.4	647.7	641.4	635.0	149.4	88.9	88.9	11.2	781.1	28	38.1	163.3	396.4
28	914.4	762.0	739.6	711.2	698.5	692.2	685.8	158.8	95.3	95.3	12.7	838.2	24	41.1	204.1	490.3
30	971.6	819.2	793.8	762.0	749.3	743.0	736.6	169.9	101.6	101.6	12.7	895.4	28	41.1	240.4	590.6
32	1035.1	873.3	844.6	812.8	800.1	793.8	787.4	179.3	108.0	108.0	12.7	952.5	28	44.5	288.0	712.2
34	1085.9	927.1	898.7	863.6	850.9	844.6	838.2	187.5	111.3	111.3	14.2	1003.3	32	44.5	313.0	807.9
36	1155.7	980.9	952.5	914.4	901.7	895.4	889.0	200.2	119.1	119.1	14.2	1066.8	28	47.8	387.8	979.8
38	1206.5	1035.1	1003.3	965.2	952.5	946.2	939.8	206.2	124.0	124.0	14.2	1117.6	32	47.8	424.1	1111.3
40	1270.0	1092.2	1054.1	1016.0	1003.3	997.0	990.6	215.9	130.0	130.0	14.2	1174.8	32	50.8	494.4	1291.9
42	1320.8	1143.0	1107.9	1066.8	1054.1	1047.8	1041.4	223.8	133.4	133.4	14.2	1225.6	32	50.8	539.8	1432.9
44	1384.3	1200.2	1158.7	1117.6	1104.9	1098.6	1092.2	233.2	139.7	139.7	14.2	1282.7	32	53.8	623.7	1648.8
46	1441.5	1257.3	1212.9	1168.4	1155.7	1149.4	1143.0	244.3	146.1	146.1	14.2	1339.9	36	53.8	691.7	1868.8
48	1511.3	1308.1	1267.0	1219.2	1206.5	1200.2	1193.8	257.0	152.4	152.4	14.2	1403.4	28	60.5	811.9	2143.7
50	1568.5	1361.9	1320.8	1270.0	1257.3	1251.0	1244.6	268.2	158.8	157.2	14.2	1460.5	32	60.5	884.5	2405.4
52	1619.3	1412.7	1371.6	1320.8	1308.1	1301.8	1295.4	276.4	163.6	162.1	14.2	1511.3	32	60.5	963.9	2641.3
54	1701.8	1470.2	1425.4	1371.6	1358.9	1352.6	1346.2	289.1	171.5	169.9	14.2	1581.2	28	66.5	1163.5	3058.2
56	1752.6	1527.0	1479.6	1422.4	1409.7	1403.4	1397.0	298.5	176.3	174.8	14.2	1632.0	32	66.5	1229.3	3334.9
58	1803.4	1577.8	1530.4	1473.2	1460.5	1454.2	1447.8	306.3	180.8	177.8	14.2	1682.8	32	66.5	1465.1	3622.4
60	1886.0	1635.3	1584.5	1524.0	1511.3	1505.0	1498.6	319.0	189.0	185.7	14.2	1752.6	32	73.2	1732.8	4139.6

Notes

Dimensions for class 600, 900 NPS 36" and larger as the same as for series A flanges.

CLASS 600 FLANGES

ANSI B16.47 SER.B(API 650)

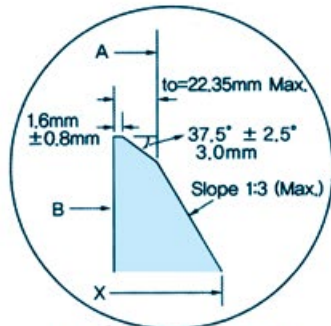

**BEVEL FOR WALL THICKNESS(t_o)
0.88" IN.(22.35mm) OR LESS.**

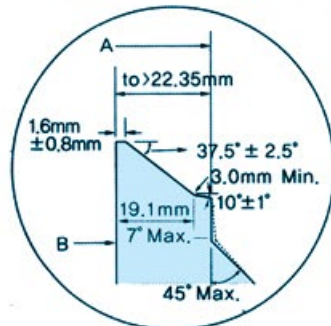

**BEVEL FOR WALL THICKNESS(t_o)
GREATER THAN 0.88 IN.(22.35mm)**

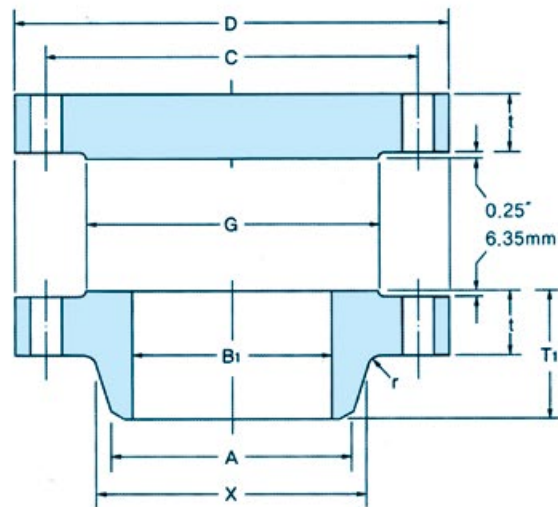

Nominal Pipe Size	Outside Diam	O.D. of Raised Face	Diam. of Hub at Base	Diam. of Hub at Bevel	BORE			Length Thru Hub	THICKNESS		Radius at Base of Hub	DRILLING			Approximate Weight(kg)	
					Wall Thickness				Blind	Welding		Bolt Circle Diam	Number of Holes	Diam. of Holes	Welding neck	Blind
					6.35mm	9.5mm	12.7mm									
D	G	X	A	B1			T1	t	t	r	c					
26	889.0	726.9	698.5	660.4	647.7	641.4	635.0	180.8	111.3	111.3	12.70	806.5	28	44.5	249.5	541.6
28	952.5	784.4	752.3	711.2	698.5	692.2	685.8	190.5	115.8	115.8	12.70	863.6	28	47.8	294.8	647.3
30	1022.4	841.2	806.5	762.0	749.3	743.0	736.6	204.7	127.0	125.5	12.70	927.1	28	50.8	367.4	817.4
32	1085.9	895.4	860.6	812.8	800.1	793.8	787.4	215.9	134.9	130.0	12.70	984.3	28	53.8	430.9	979.3
34	1162.1	952.5	914.4	863.6	850.9	844.6	838.2	233.4	144.3	141.2	14.22	1054.1	24	60.5	546.6	1199.8
36	1212.9	1009.7	968.2	914.4	901.7	895.4	889.0	242.8	150.9	146.1	14.22	1104.9	28	60.5	607.8	1366.7
38	1270.0	1054.1	1022.4	965.2	952.5	946.2	939.8	254.0	155.4	152.4	14.22	1162.3	28	60.5	666.8	1544.1
40	1320.8	1111.3	1073.2	1016.0	1003.3	997.0	990.6	263.7	162.1	158.8	14.22	1212.9	32	60.5	739.4	1740.9
42	1403.4	1168.4	1127.3	1066.8	1054.1	1047.8	1041.4	279.4	171.5	168.1	14.22	1282.7	28	66.5	920.8	2079.8
44	1454.2	1225.6	1181.1	1117.6	1104.9	1098.6	1092.2	289.1	177.8	173.0	14.22	1333.5	32	66.5	979.8	2315.6
46	1511.3	1276.4	1234.9	1168.4	1155.7	1149.4	1143.0	300.0	185.7	179.3	14.22	1390.7	32	66.5	1093.2	2611.8
48	1593.9	1333.5	1289.1	1219.2	1206.5	1200.2	1193.8	316.0	195.3	189.0	14.22	1460.5	32	73.2	1295.0	3055.9
50	1670.1	1384.3	1343.2	1270.0	1257.3	1251.0	1244.6	328.7	203.2	196.9	14.22	1524.0	28	79.2	1510.5	3490.5
52	1720.9	1435.1	1394.0	1320.8	1308.1	1301.8	1295.4	336.6	209.6	203.2	14.22	1574.8	32	79.2	1614.8	3822.0
54	1778.0	1492.3	1447.8	1371.6	1358.9	1352.6	1346.2	349.3	217.4	209.6	14.22	1632.0	32	79.2	1778.1	4233.4
56	1854.2	1543.1	1501.6	1422.4	1409.7	1403.4	1397.0	362.0	225.6	217.4	15.75	1695.5	32	85.9	1941.4	4776.0
58	1905.0	1600.2	1552.4	1473.2	1460.5	1454.2	1447.8	369.8	231.6	222.3	15.75	1746.3	32	85.9	2104.7	5177.4
60	1993.9	1657.4	1609.9	1524.0	1511.3	1505.0	1498.6	388.9	242.8	233.4	17.53	1822.5	28	91.9	2268.0	5945.8

Notes

Dimensions for class 600, 900 NPS 36 – and larger as the same as for series A flanges

CLASS 900 FLANGES

ANSI B16.47 SER.B(API 650)

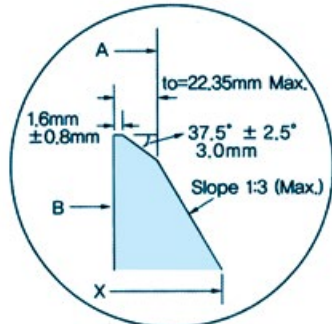

**BEVEL FOR WALL THICKNESS(to)
0.88 IN.(22.35mm) OR LESS.**

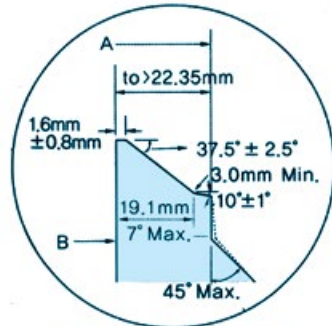

**BEVEL FOR WALL THICKNESS(to)
GREATER THAN 0.88 IN.(22.35mm)**

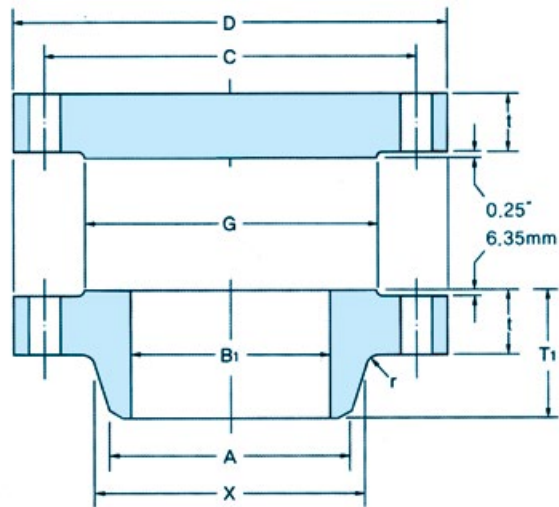

Nominal Pipe Size	Outside Diam	O.D. of Raised Face	Diam. of Hub at Base	Diam. of Hub at Bevel	BORE			Length Thru Hub	THICKNESS		Radius at Base of Hub	DRILLING			Approximate Weight(kg)	
					Wall Thickness				Blind	Welding		Bolt Circle Diam	Number of Holes	Diam. of Holes	Welding neck	Blind
					6.35mm	9.5mm	12.7mm									
					D	G	X		A	B1			T1	t	t	r
26	1022.4	762.0	743.0	660.4	647.7	641.4	635.0	258.8	153.9	134.9	11.2	901.7	20	66.5	476.3	990.7
28	1104.9	819.2	797.1	711.2	698.5	692.2	685.8	276.4	166.6	147.6	12.7	971.6	20	73.2	689.5	1252.8
30	1181.1	876.3	850.9	762.0	749.3	743.0	736.6	289.1	176.0	155.4	12.7	1035.1	20	79.2	825.6	1512.3
32	1238.3	927.1	908.1	812.8	800.1	793.8	787.4	303.3	185.7	160.3	12.7	1092.2	20	79.2	936.7	1753.2
34	1314.5	990.6	962.2	863.6	850.9	844.6	838.2	319.0	195.1	171.5	14.2	1155.7	20	85.9	1111.3	2075.7
36	1346.2	1028.7	1016.0	914.4	901.7	895.4	889.0	325.4	201.7	173.0	14.2	1200.2	24	79.2	1143.1	2251.2
38	1460.5	1098.6	1073.2	965.2	952.5	946.2	939.8	352.6	215.9	190.5	19.1	1289.1	20	91.9	1535.4	2836.4
40	1511.3	1162.1	1127.3	1016.0	1003.3	997.0	990.6	363.5	223.8	196.9	20.6	1339.9	24	91.9	1642.0	3148.0
42	1562.1	1212.9	1176.3	1066.8	1054.1	1047.8	1041.4	371.3	231.6	206.2	20.6	1390.7	24	91.9	1796.3	3481.4
44	1648.0	1270.0	1234.9	1117.6	1104.9	1098.6	1092.2	390.7	242.8	214.4	22.4	1463.5	24	98.6	1950.5	4061.5
46	1733.6	1333.5	1292.4	1168.4	1155.7	1149.4	1143.0	411.0	255.5	225.6	22.4	1536.7	24	104.6	2104.7	4729.2
48	1784.4	1384.3	1343.2	1219.2	1206.5	1200.2	1193.8	419.1	263.7	233.4	23.9	1587.5	24	104.6	2258.9	5170.1

Notes

Dimensions for class 600, 900 NPS 36 – and larger as the same as for series A flanges

FINISH & TOLE PANCE

ANSI B16.47 SER.B FORGED FLANGES

1. Standard Finishes for Contact Face of Flanges

The flange face shall have a serrated finish consisting of 20 to 40 grooves per inch, 0.002 in. to 0.005 in. deep, cut spirally or concentrically with a round-nose tool.

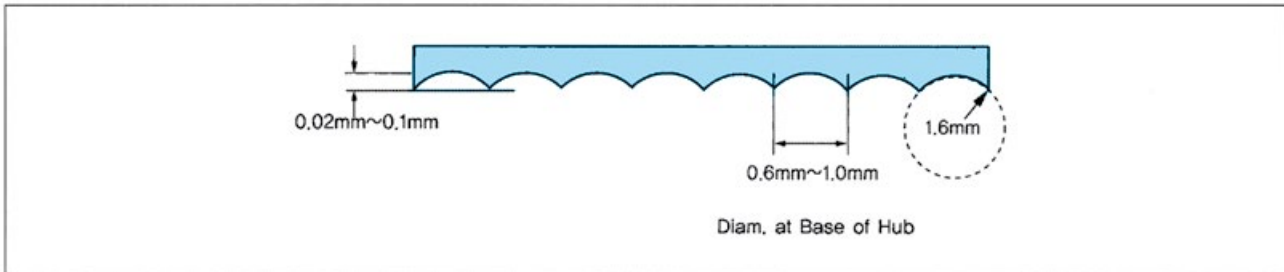

2. Dimensional Tolerances for ASME B16.47 SER. B Flanges

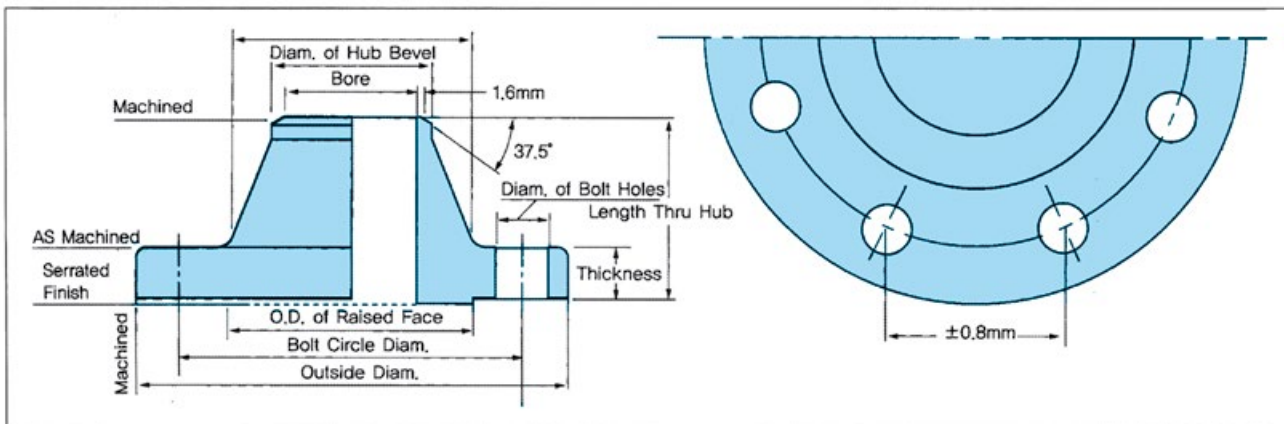

Dimension	Tolerance
Outside diameter of raised face	± 0.8mm
Flange thickness	+4.8mm, -0mm
Length thru hub	± 3.0mm
Diam. of hub at bevel	+4.1mm, -0.8mm
Bolt circle diameter	± 1.6mm
Center-to-center of adjacent bolt holes	± 0.8mm
Bore	+3.0mm, -1.6mm
Outside diameter	+3.0mm
Diameter at base of hub	± 3.0mm

Notes

- (1) Flanges shall have bearing surfaces for bolting that are parallel to the flange face within 1 degree. Any back facing or spot facing required to accomplish parallelism between the flange face and nut bearing surface on the back of the flange shall not reduce the flange thickness.
- (2) Tolerance for the welding end of a welding neck flange shall be in conformance with ANSI B16.25.
- (3) Other tolerances than specified the table shall be in accordance with ANSI B16.5.
- (4) The flange shall be either back-faced or spot-faced at the bolt- holes on the flange back if the nut bearing surface at the back of the flange is not parallel with the flange face within the tolerances listed in Note(1), if the fillet at the hub interferes with the nut bearing surface or if the flange thickness exceed the minimum required thickness by more than 0.19 inch(4.8 millimeters) . The nut bearing surface is the spot-facing diameter at the bolt- holes as given in MSS SP-9. Spot-facing shall be in accordance with MSS SP-9
- (5) Tolerances marked ' are not covered in API 605.

ANSI B16.47 SER“ A” (MSS SP 44)FLANGES

A. MATERIALS

- The steel used in the manufacture of the flanges shall be selected to meet the following requirements.
- The F48 and higher grades of Class 400,600 and 900 flanges shall be killed steel.
- The steel used shall be suitable for field welding to other flanges, fittings, or pipe manufactured under ASTM specifications A105, A53, A106, A381, or API Standards 5L and 5LX.
- The steel used shall have a maximum carbon content of 0.35 and a carbon equivalent computed by the following equation:

$$C_e = C + \frac{Mn}{6} + \frac{Si+Cr+Mo}{5} + \frac{Ni+Cu}{15}$$

that should not exceed 0.50%, based on check analysis. If the carbon equivalent factor exceeds 0.50%, the acceptance of the flanges shall be based on agreement of customer.

- The choice and used of alloying elements, combined with the elements within the limits prescribed in paragraph A.d) to give the required tensile properties prescribed in paragraph A.f) shall be made by FELIX and reported in the chemical analysis to identify the type of steel.
- The steel used shall have tensile properties conforming to the requirements prescribed in following table.

B. HEAT TREATMENT

The F42 and higher grades of flanges of all pressure classes and the class 400 and higher classes of Grade F36 flanges shall be normalized or quenched and tempered.

C. TEST SPECIMEN

The test specimens may be taken from the forgings or, at the manufacturers' option, from the billets or forging bar entering into the finished product, provided such test blank has undergone relatively the same forming and the equivalent heat treatment as the finished flange. The dimensions of the test blank must be such as to adequately reflect the heat treatment properties of the hub of the flange.

ANSI B16.47 SER. A(MSS) FORGED FLANGES

Grade	Yield Point Min.		Tensile Strength Min.		Elongation in 2 In. Min. Recent
	KSI	Mpa	KSI	Mpa	
F36	36	248	60	414	20
F42	42	290	60	414	20
F46	46	317	60	414	20
F48	48	331	62	427	20
F50	50	345	64	441	20
F52	52	359	66	455	20
F56	56	386	68	469	20
F60	60	414	75	517	20
F65	65	448	77	531	18

CLASS 150 FLANGES

ANSI B16.47 SER.A(MSS SP 44)

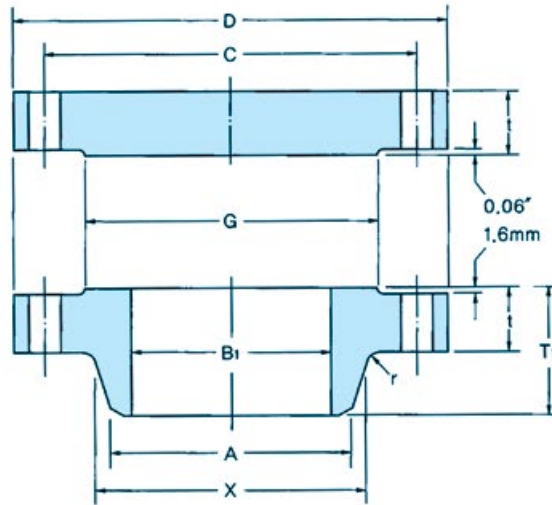

Nominal Pipe Size	Outside Diam.	O.D. of Raised Face	Diam. at Base of Hub	Thickness	BORE		Length thru Hub
					Wall Thickness		
					9.5mm	12.7mm	
	D	G	X	t	B1		T1
12	483	381.0	365.3	31.8	304.8	298.5	114.3
14	533	412.8	400.1	35.1	336.6	330.2	127.0
16	597	469.9	457.2	36.6	387.4	381.0	127.0
18	635	533.4	505.0	39.6	438.2	431.8	139.7
20	699	584.2	558.8	42.9	489.0	482.6	144.5
22	749	64.4	609.6	46.0	539.8	533.4	149.4
24	813	692.2	663.4	47.8	590.6	584.2	152.4
26	870	749.3	676.1	68.3	641.4	635.0	120.7
28	927	800.1	726.9	71.4	692.2	685.8	125.5
30~	984	857.3	781.1	74.7	743.0	736.6	136.7
32	1060	914.4	831.9	80.8	793.8	787.4	144.5
34	1111	965.2	882.7	82.6	844.6	838.2	149.4
36	1168	1022.4	933.5	90.4	895.4	889.0	157.0
38	1238	1073.2	990.6	87.4	946.2	939.8	157.2
40	1289	1124.0	1041.4	90.4	997.0	990.6	163.6
42	1340	1193.8	1092.2	96.8	1047.8	1041.4	171.5
44	1403	1244.6	1143.0	101.6	1098.6	1092.2	177.8
46	1454	1295.4	1196.8	103.1	1149.4	1143.0	185.7
48	1511	1358.9	1247.6	108.0	1200.2	1193.8	192.0
50	1568	1409.7	1301.8	111.3	1251.0	1244.6	203.2
52	1626	1460.5	1352.6	115.8	1301.8	1295.4	209.6
54	1683	1511.3	1403.4	120.7	1352.6	1346.2	215.9
56	1746	1574.8	1457.5	124.0	1403.4	1397.0	228.6
58	1803	1625.6	1508.3	128.5	1454.2	1447.8	235.0
60	1854	1676.4	1559.1	131.8	1505.0	1498.6	239.8

Notes

- (1) For the 'Bore'(B1) other than wall thickness 0.375" (9.5mm) and 0.500" (12.7mm), refer to page 50, 51.
- (2) Class 150 flanges will be furnished with 0.06" (1.6mm) raised face, which is included in 'Thickness'(t) and 'Length through Hub'(T1)
- (3) Dimensional tolerance are in accordance with ANSI B16.5

WELDING-ENDS FOR WELDING-NECK FLANGES

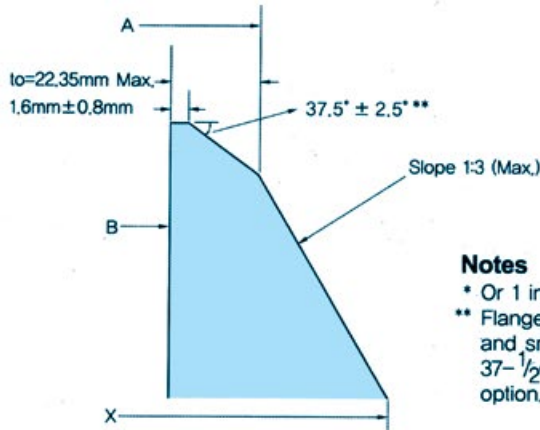

**BEVEL FOR WALL THICKNESS(to)
0.88" IN.(22.35mm) OR LESS.**

Notes

- * Or 1 inch at manufacturer's option
- ** Flanges sizes 24" (609.6mm) and smaller may be furnished with 37-1/2° bevel at manufacturer's option.

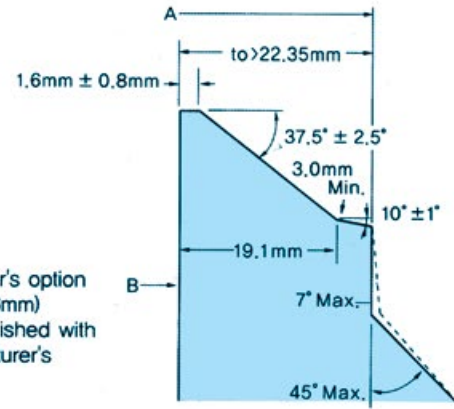

**BEVEL FOR WALL THICKNESS(to)
GREATER THAN 0.88 IN.(22.35mm)**

Nominal Pipe Size	Diam. of Hub Bevel	Radius of Fillet	DRILLING			Approximate Weight(kg)	
			Bolt Circle Diam	Number of Holes	Diam of Holes	Weld-neck	Blind
	A	r	C				
12	304.8	9.7	431.8	12	25.4	38.98	43.70
14	355.6	9.7	476.3	12	28.4	51.71	59.42
16	406.4	9.7	539.8	16	28.4	64.41	77.11
18	457.2	9.7	577.9	16	31.8	74.84	94.80
20	508.0	9.7	635.0	20	31.8	89.36	123.38
22	558.8	9.7	692.2	20	35.1	112.00	-
24	609.6	9.7	749.3	20	35.1	119.66	188.24
26	660.4	9.7	806.5	24	35.1	136.10	318.40
28	711.2	11.2	863.6	28	35.1	156.50	377.80
30	762.0	11.2	914.4	28	35.1	181.40	445.40
32	812.8	11.2	977.9	28	41.1	229.10	561.10
34	863.6	12.7	1028.7	32	41.1	244.90	627.80
36	914.4	12.7	1085.9	32	41.1	290.30	760.20
38	965.2	12.7	1149.4	32	41.1	326.60	825.10
40	1,016.0	12.7	1200.2	36	41.1	351.50	925.30
42	1,066.8	12.7	1257.3	36	41.1	403.70	1080.00
44	1,117.6	12.7	1314.5	40	41.1	449.10	1232.40
46	1,168.4	12.7	1365.3	40	41.1	480.80	1343.10
48	1,219.2	12.7	1422.4	44	41.1	537.50	1518.70
50	1,270.0	12.7	1479.6	44	47.8	576.10	1685.60
52	1,320.8	12.7	1536.7	44	47.8	639.60	1885.20
54	1,371.6	12.7	1593.9	44	47.8	719.00	2104.30
56	1,422.4	12.7	1651.0	48	47.8	798.30	2327.90
58	1,473.2	12.7	1708.2	48	47.8	868.60	2574.20
60	1,524.0	12.7	1759.0	52	47.8	927.60	2791.50

(4) Maximum Pressure Rating for raised face flanges is 285 psi(19.5BARS) at atmospheric temperature .

(5) Flange dimendions of size 12" (304.8mm) through 24" (609.6mm) flanges except 22" (558.8mm) are in accordance with ANSI B 16.5.

CLASS 300 FLANGES

ANSI B16.47 SER.A(MSS SP 44)

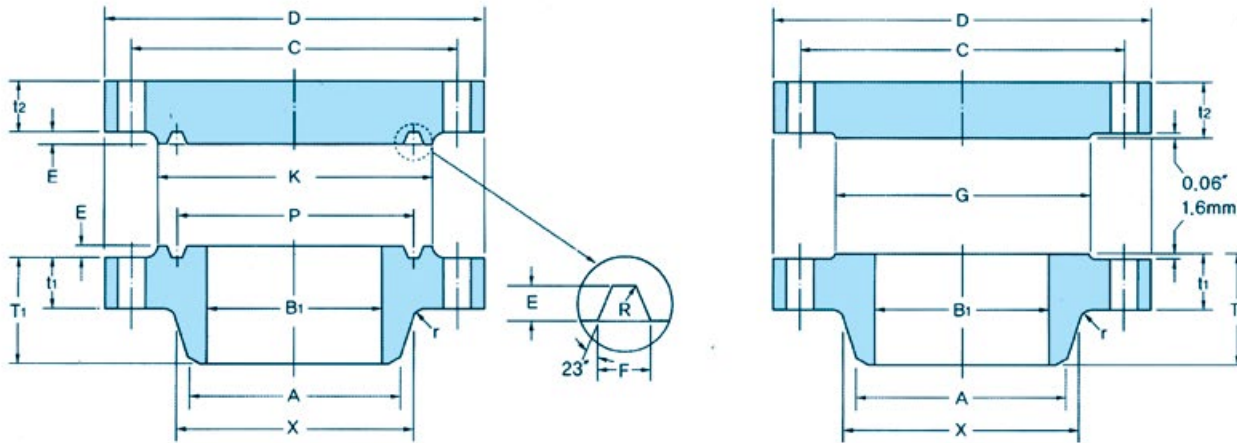

Nominal Pipe Size	Outside Diam	O.D. of Raised Face	Diam. at Base of Hub	Thickness		BORE		Length Thru Hub	Diam. of Hub at Bevel	Radius of Fillet
				Welding Neck	Blind	Wall Thickness				
						9.5mm	12.7mm			
D	G	X	t1	t2	B1		T1	A	r	
12	521	381.0	374.7	50.8	50.8	304.8	298.5	130.0	304.8	9.7
14	584	412.8	425.5	53.8	53.8	336.6	330.2	142.7	355.6	9.7
16	648	469.9	482.6	57.2	57.2	387.4	381.0	146.1	406.4	9.7
18	711	533.4	533.4	60.5	60.5	468.2	431.8	158.8	457.2	9.7
20	775	584.2	587.2	63.5	63.5	489.0	482.6	162.1	508.0	9.7
22	838	641.4	641.4	66.5	66.5	539.8	533.4	165.1	558.8	9.7
24	914	692.2	701.5	69.9	69.9	590.6	584.2	168.1	609.6	9.7
26	972	749.3	720.9	79.2	84.1	641.4	635.0	184.2	660.4	9.7
28	1035	800.1	774.7	85.9	90.4	692.2	685.8	196.9	711.2	11.2
30	1092	857.3	827.0	91.9	95.3	743.0	736.6	209.6	762.0	11.2
32	1149	914.4	881.1	98.6	100.1	793.8	787.4	222.3	812.8	11.2
34	1207	965.2	936.8	101.6	104.6	844.6	838.2	231.6	863.6	12.7
36	1270	1022.4	990.6	104.6	111.3	895.4	889.0	241.3	914.4	12.7
38	1168	1028.7	993.6	108.0	108.0	946.2	939.8	180.8	965.2	12.7
40	1238	1085.9	1047.8	114.3	114.3	997.0	990.6	193.5	1,016.0	12.7
42	1289	1136.7	1098.6	119.1	119.1	1047.8	1041.4	200.2	1,066.8	12.7
44	1353	1193.8	1149.4	124.0	124.0	1198.6	1092.2	206.2	1,117.6	12.7
46	1416	1244.6	1203.5	128.5	128.5	1149.4	1143.0	215.9	1,168.4	12.7
48	1467	1301.8	1254.3	133.4	133.4	1200.2	1193.8	223.8	1,219.2	12.7
50	1530	1358.9	1305.1	139.7	139.7	1251.0	1244.6	231.6	1,270.0	12.7
52	1581	1409.7	1355.9	144.5	144.5	1301.8	1295.4	238.3	1,320.8	12.7
54	1657	1466.9	1409.7	152.4	152.4	1352.6	1346.2	252.5	1,371.6	12.7
56	1708	1517.7	1463.5	153.9	153.9	1403.4	1397.0	260.4	1,422.4	12.7
58	1759	1574.8	1514.3	158.8	158.8	1454.2	1447.8	266.7	1,473.2	12.7
60	1810	1625.6	1565.1	163.6	163.6	1505.0	1498.6	273.1	1,524.0	12.7

Notes

- (1) For the 'Bore'(Bi) other than wall thickness 0.375" (9.5mm) and 0.500" (12.7mm), refer to page 50, 51.
- (2) Class 300 flanges will be furnished with 0.06" (1.6mm) raised face, which is included in 'Thickness' (t) and 'Length through Hub' (T1)
- (3) Dimensional tolerance are in accordance with ASME 816.5.

WELDING-ENDS FOR WELDING-NECK FLANGES

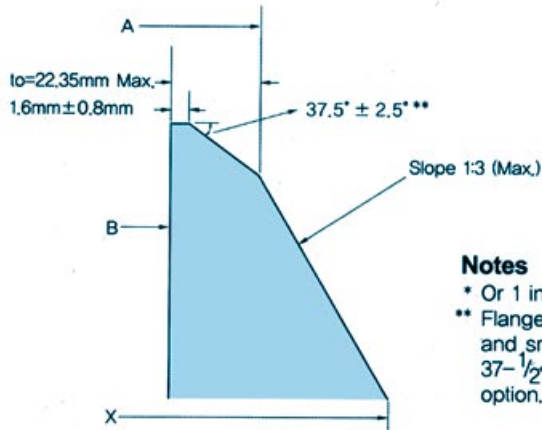

**BEVEL FOR WALL THICKNESS(t_o)
0.88" IN.(22.35mm) OR LESS.**

Notes

- * Or 1 inch at manufacturer's option
- ** Flanges sizes 24" (609.6mm) and smaller may be furnished with 37- $\frac{1}{2}$ ° bevel at manufacturer's option.

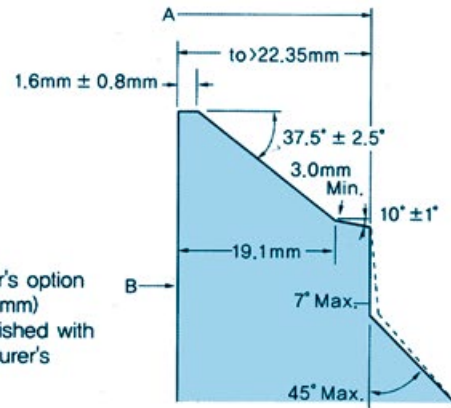

**BEVEL FOR WALL THICKNESS(t_o)
GREATER THAN 0.88 IN.(22.35mm)**

Nominal Pipe Size	DRILLING			Pitch Diam	GROOVE DIMENSIONS			Diam. of Raised Face	Ring and Groove Number	Approximate Weight(kg)	
	Bolt Circle Diam	Number of Holes	Diam of Holes		Width	Depth	Radius			Weild-neck	Blind
12	450.9	16	31.8	381.0	11.9	7.9	0.8	412.8	R57	64.41	78.90
14	514.4	20	31.8	419.1	11.9	7.9	0.8	457.2	R61	88.30	107.05
16	571.5	20	35.1	469.9	11.9	7.9	0.8	508.0	R65	112.94	139.25
18	628.7	24	35.1	533.4	11.9	7.9	0.8	574.5	R69	138.34	176.90
20	685.8	24	35.1	584.2	13.5	9.5	1.5	635.0	R73	167.37	223.17
22	743.0	24	41.1	635.0	15.1	11.1	1.5	685.8	R81	213.00	-
24	812.8	24	41.1	692.2	16.7	11.1	1.5	749.3	R77	235.41	342.00
26	876.3	28	44.5	749.3	19.8	12.7	1.5	809.8	R93	274.40	489.00
28	939.8	28	44.5	800.1	19.8	12.7	1.5	860.6	R94	337.90	596.50
30	997.0	28	47.8	857.3	19.8	12.7	1.5	917.4	R95	394.60	699.90
32	1054.1	28	50.8	914.4	23.0	14.3	1.5	984.3	R96	455.90	814.20
34	1104.9	28	50.8	965.2	23.0	14.3	1.5	1035.1	R97	519.40	938.00
36	1168.4	32	53.8	1022.4	23.0	14.3	1.5	1092.2	R98	578.30	1105.00
38	1092.2	32	41.1							315.30	907.70
40	1155.7	32	44.5							381.00	1079.60
42	1206.5	32	44.5							430.90	1219.30
44	1263.7	32	47.8							478.50	1396.60
46	1320.8	28	50.8							560.20	1587.10
48	1371.6	32	50.8							626.00	1767.20
50	1428.8	32	53.8							694.00	2014.90
52	1479.6	32	53.8							753.00	2225.40
54	1549.4	28	60.5							929.90	2578.30
56	1600.2	28	60.5							977.50	2766.10
58	1651.0	32	60.5							1029.70	3025.10
60	1701.8	32	60.5							1120.40	3299.50

(4) Maximum Pressure Rating for raised face flanges is 740 psi(51 BARS) at atmospheric temperature.

(5) Flange dimensions of size 12" (304.8mm) through 24" (609.6mm) flanges except 22" (558.8mm) are in accordance with ASME B 16.5.

(6) For sizes 26" (660.4mm) and larger, Diameter of Hub at Bevel(A) are in accordance with ASME Boiler and pressure vessel code.

CLASS 400 FLANGES

ANSI B16.47 SER.A(MSS SP 44)

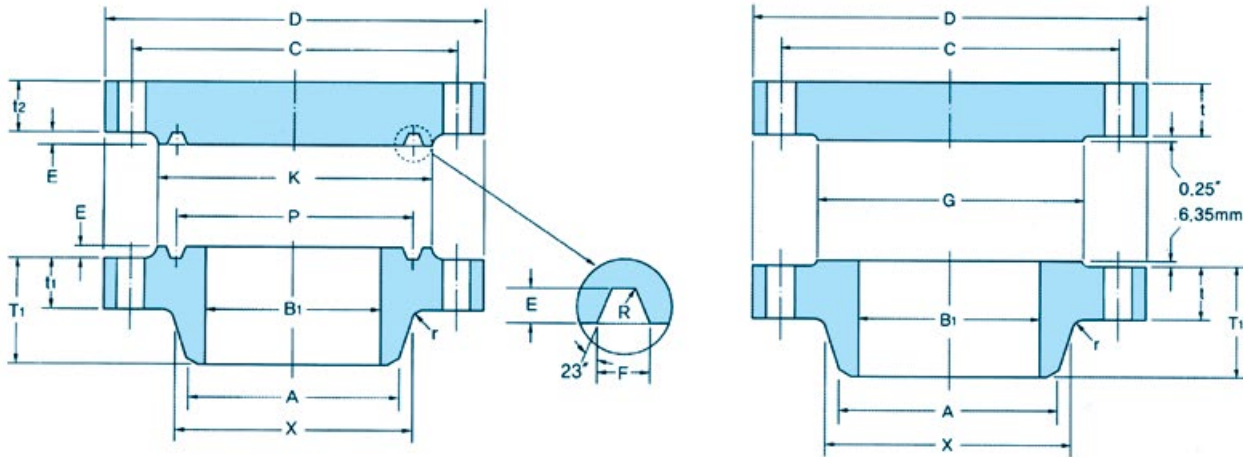

Nominal Pipe Size	Outside Diam	O.D. of Raised Face	Diam. at Base of Hub	Thickness		BORE		Length Thru Hub	Diam. of Hub at Bevel	Radius of Fillet
				Welding Neck	Blind	Wall Thickness				
						9.5mm	12.7mm			
D	G	X	t1	t2	B1		T1	A	r	
12	521	381.0	374.7	57.2	57.2	304.8	298.5	136.7	304.8	11.2
14	584	412.8	425.5	60.5	60.5	336.6	330.2	149.4	355.6	11.2
16	648	469.9	482.6	63.5	63.5	387.4	381.0	152.4	406.4	11.2
18	711	533.4	533.4	66.5	66.5	438.2	431.8	165.1	457.2	11.2
20	775	584.2	587.2	69.9	69.9	489.0	482.6	168.1	508.0	11.2
22	838	641.4	641.4	73.2	73.2	539.8	533.4	171.5	558.8	11.2
24	914	692.2	701.5	76.2	76.2	590.6	584.2	174.8	609.6	11.2
26	972	749.3	726.9	88.9	98.6	641.4	635.0	193.5	660.4	11.2
28	1035	800.1	782.6	95.3	104.6	692.2	685.8	206.2	711.2	12.7
30	1092	857.3	836.7	101.6	111.3	743.0	736.6	218.9	762.0	12.7
32	1149	914.4	889.0	108.0	115.8	793.8	787.4	231.6	812.8	12.7
34	1207	965.2	944.6	111.3	122.2	844.6	838.2	241.3	863.6	14.2
36	1270	1022.4	1000.3	114.3	128.5	895.4	889.0	251.0	914.4	14.2
38	1207	1035.1	1003.3	124.0	124.0	946.2	939.8	206.2	965.2	14.2
40	1270	1092.2	1054.1	130.0	130.0	997.0	990.6	215.9	1,016.0	14.2
42	1321	1143.0	1107.9	133.4	133.4	1047.8	1041.4	223.8	1,066.8	14.2
44	1384	1200.2	1158.7	139.7	139.7	1098.6	1092.2	233.4	1,117.6	14.2
46	1441	1257.3	1212.9	146.1	146.1	1149.4	1143.0	244.3	1,168.4	14.2
48	1511	1308.1	1267.0	152.4	152.4	1200.2	1193.8	257.0	1,219.2	14.2
50	1568	1361.9	1320.8	157.2	158.8	1251.0	1244.6	268.2	1,270.0	14.2
52	1619	1412.7	1371.6	162.1	163.6	1301.8	1295.4	276.4	1,320.8	14.2
54	1702	1470.2	1425.4	169.9	171.5	1352.6	1346.2	289.1	1,371.6	14.2
56	1753	1527.0	1479.6	174.8	176.3	1403.4	1397.0	298.5	1,422.4	14.2
58	1803	1577.8	1530.4	177.8	180.8	1454.2	1447.8	306.3	1,473.2	14.2
60	1886	1635.3	1584.5	185.7	189.0	1505.0	1498.6	319.0	1,524.0	14.2

Notes

- (1) For the 'Bore'(B1) other than wall thickness 0.375 " (9.5mm) and 0.500" (12.7mm), refer to page 50, 51 .
- (2) Class 400 flanges will be furnished with 0.25" (6.4mm) raised face, which is included in 'Thickness' (t) and 'Length through Hub' (T1)
- (3) Dimensional tolerance are in accordance with ASME 816.5

WELDING-ENDS FOR WELDING-NECK FLANGES

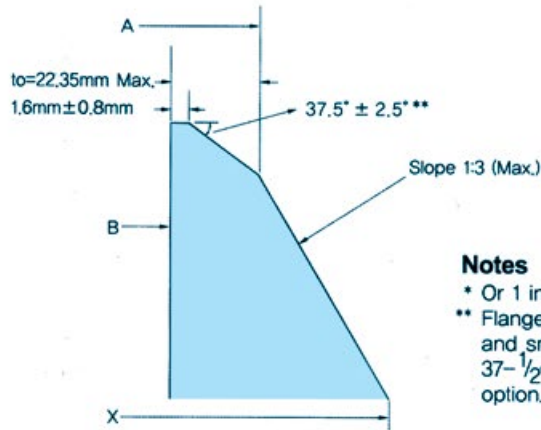

**BEVEL FOR WALL THICKNESS(t_o)
0.88" IN.(22.35mm) OR LESS.**

Notes

- * Or 1 inch at manufacturer's option
- ** Flanges sizes 24" (609.6mm) and smaller may be furnished with 37- $\frac{1}{2}$ ° bevel at manufacturer's option.

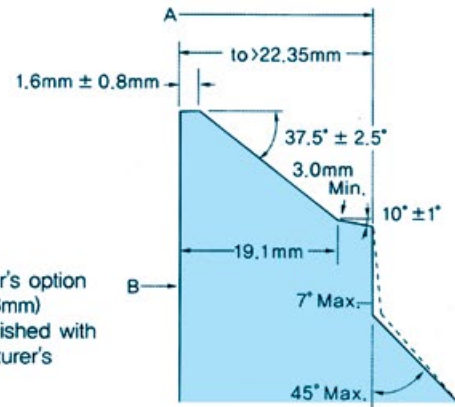

**BEVEL FOR WALL THICKNESS(t_o)
GREATER THAN 0.88 IN.(22.35mm)**

Nominal Pipe Size	DRILLING			Pitch Diam	GROOVE DIMENSIONS			Diam. of Raised Face	Ring and Groove Number	Approximate Weight(kg)	
	Bolt Circle Diam	Number of Holes	Diam of Holes		Width	Depth	Radius			Weld-neck	Blind
12	450.9	16	35.1	381.0	11.9	7.9	0.8	412.8	R57	72.57	98.00
14	514.4	20	35.1	419.1	11.9	7.9	0.8	457.2	R61	105.69	131.66
16	571.5	20	38.1	469.9	11.9	7.9	0.8	508.0	R65	133.30	167.00
18	628.7	24	38.1	533.4	1.9	7.9	0.8	574.5	R69	158.90	206.57
20	685.8	24	41.1	584.2	13.5	9.5	1.5	635.0	R73	193.00	261.00
22	743.0	24	44.5	635.0	15.1	11.1	1.5	685.8	R81	235.00	-
24	812.8	24	47.8	692.2	16.7	11.1	1.5	749.3	R77	281.48	395.00
26	876.3	28	47.8	749.3	19.8	12.7	1.5	809.8	R93	294.80	572.90
28	939.8	28	50.8	800.1	19.8	12.7	1.5	860.6	R94	356.10	690.40
30	997.0	28	53.8	857.3	19.8	12.7	1.5	917.4	R95	410.50	817.40
32	1054.1	28	53.8	914.4	23.0	14.3	1.5	984.3	R96	483.10	942.10
34	1104.9	28	53.8	965.2	23.0	14.3	1.5	1035.1	R97	544.30	1095.40
36	1168.4	32	53.8	1022.4	23.0	14.3	1.5	1092.2	R98	607.80	1276.90
38	1117.6	32	47.8							424.10	1111.30
40	1174.8	32	50.8							494.40	1291.90
42	1225.6	32	50.8							539.80	1432.90
44	1282.7	32	53.8							623.70	1648.80
46	1339.9	36	53.8							691.70	1868.80
48	1403.4	28	60.5							811.90	2143.70
50	1460.5	32	60.5							884.50	2405.40
52	1511.3	32	60.5							963.90	2641.30
54	1581.2	28	66.5							1163.50	3058.20
56	1632.0	32	66.5							1229.30	3334.90
58	1682.8	32	66.5							1465.10	3622.40
60	1752.6	32	73.2							1732.80	4139.60

(4) Maximum Pressure Rating for raised face flanges is 985 psi(68BARS) at atmospheric temperature.

(5) Flange dimensions of size 12" (304.8mm) th rough 24" (609.6mm) flanges except 22" (558.8mm) are in accordance with ASME B 6.5

(6) For sizes 26" (660.4mm) and larger, Diameter of Hub at Bevel(A) are in accordance with ASME Boiler and pressure vessel code.

CLASS 600 FLANGES

ANSI B16.47 SER.A(MSS SP 44)

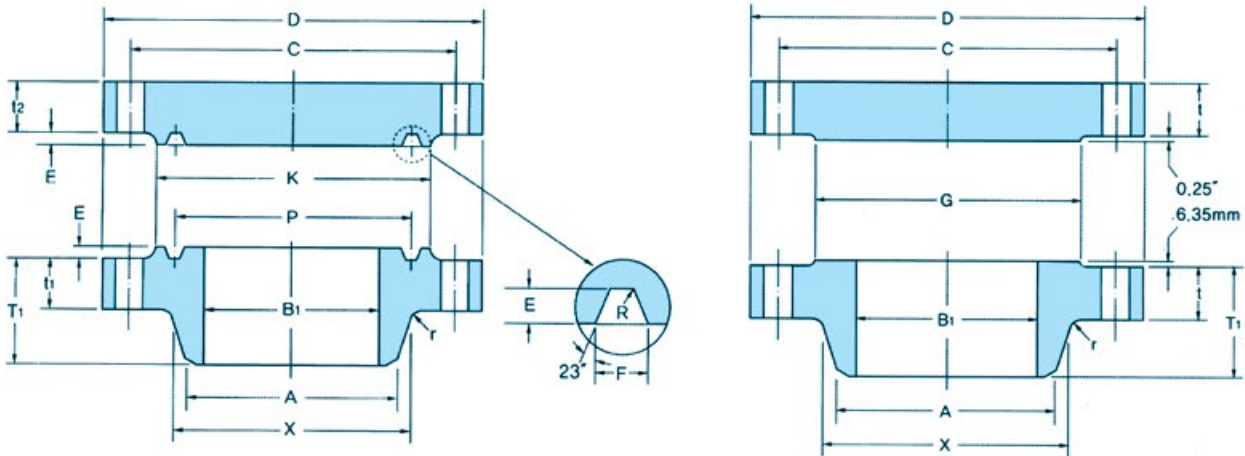

Nominal Pipe Size	Outside Diam	O.D. of Raised Face	Diam. at Base of Hub	Thickness		BORE		Length Thru Hub	Diam. of Hub at Bevel	Radius of Fillet
				Welding Neck	Blind	Wall Thickness				
						9.5mm	12.7mm			
D	G	X	t1	t2	B1		T1	A	r	
12	559	400.1	381.0	66.5	66.5	304.8	298.5	155.4	304.8	11.2
14	603	431.8	412.8	69.9	69.9	336.6	330.2	165.1	355.6	11.2
16	686	495.3	469.9	76.2	76.2	387.4	381.0	177.8	406.4	11.2
18	743	546.1	533.4	82.6	82.6	438.2	431.8	184.2	457.2	11.2
20	813	609.6	584.2	88.9	88.9	489.0	482.6	190.5	508.0	11.2
22	870	666.8	641.4	95.3	95.3	539.8	533.4	196.9	558.8	11.2
24	940	717.6	692.2	101.6	101.6	590.6	584.2	203.2	609.6	11.2
26	1016	747.8	749.3	108.0	125.5	641.4	635.0	222.3	660.4	12.7
28	1073	803.1	800.1	111.3	131.8	692.2	685.8	235.0	711.2	12.7
30	1130	862.1	857.3	114.3	139.7	743.0	736.6	247.7	762.0	12.7
32	1194	917.4	914.4	117.3	147.6	793.8	787.4	260.4	812.8	12.7
34	1245	973.1	965.2	120.7	153.9	844.6	838.2	269.7	863.6	14.2
36	1314	1031.7	1022.4	124.0	162.1	895.4	889.0	282.4	914.4	14.2
38	1270	1022.4	1054.1	152.4	155.4	946.2	939.8	254.0	965.2	14.2
40	1321	1073.2	1111.3	158.8	162.1	997.0	990.6	263.7	1,016.0	14.2
42	1403	1127.3	1168.4	168.1	171.5	1047.8	1041.4	279.4	1,066.8	14.2
44	1454	1181.1	1225.6	173.0	177.8	1098.6	1092.2	289.1	1,117.6	14.2
46	1511	1234.9	1276.4	179.3	185.7	1149.4	1143.0	300.0	1,168.4	14.2
48	1594	1289.1	1333.5	189.0	195.3	1200.2	1193.8	316.0	1,219.2	14.2
50	1670	1343.2	1384.3	196.9	203.2	1251.0	1244.6	328.7	1,270.0	14.2
52	1721	1394.0	1435.1	203.2	209.6	1301.8	1295.4	336.6	1,320.8	14.2
54	1778	1447.8	1492.3	209.6	217.4	1352.6	1346.2	349.3	1,371.6	14.2
56	1854	1501.6	1543.1	217.4	225.6	1403.4	1397.0	362.0	1,422.4	15.7
58	1905	1552.4	1600.2	222.3	231.6	1454.2	1447.8	369.8	1,473.2	15.7
60	1994	1609.9	1657.4	233.4	242.8	1505.0	1498.6	388.9	1,524.0	17.5

Notes

- (1) For the 'Bore'(B1) other than wall thickness 0.375 " (9.5mm) and 0.500" (12.7mm), refer to page 50, 51.
- (2) Class 600 flanges will be furnished with 0.25" (6.35mm) raised face, which is included in 'Thickness' (t) and 'Length through Hub' (T1)
- (3) Dimensional tolerance are in accordance with ASME 816.5.

WELDING-ENDS FOR WELDING-NECK FLANGES

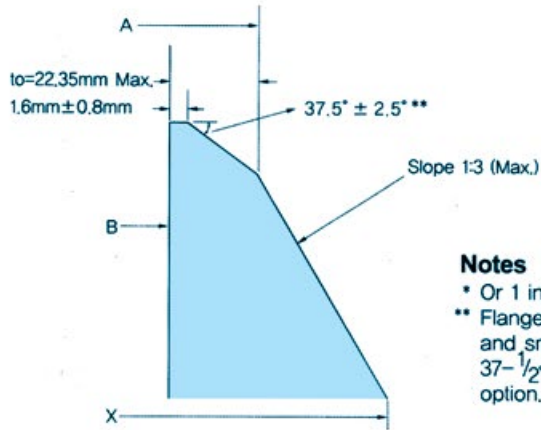

**BEVEL FOR WALL THICKNESS(t_o)
0.88" IN.(22.35mm) OR LESS.**

Notes

- * Or 1 inch at manufacturer's option
- ** Flanges sizes 24" (609.6mm) and smaller may be furnished with 37- $\frac{1}{2}$ ° bevel at manufacturer's option.

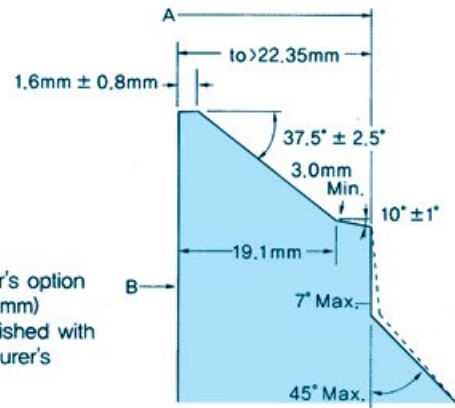

**BEVEL FOR WALL THICKNESS(t_o)
GREATER THAN 0.88 IN.(22.35mm)**

Nominal Pipe Size	DRILLING			Pitch Diam	GROOVE DIMENSIONS			Diam. of Raised Face	Ring and Groove Number	Approximate Weight(kg)	
	Bolt Circle Diam	Number of Holes	Diam of Holes		Width	Depth	Radius			Weld-neck	Blind
12	489.0	20	35.1	381.0	11.9	7.9	0.8	412.8	R57	102.51	132.00
14	527.1	20	38.1	419.1	11.9	7.9	0.8	457.2	R61	121.56	158.00
16	603.3	20	41.1	469.9	11.9	7.9	0.8	508.0	R65	177.06	224.73
18	654.1	20	44.5	533.4	11.9	7.9	0.8	574.5	R69	215.65	285.00
20	723.9	24	44.5	584.2	13.5	9.5	1.5	635.0	R73	267.86	365.00
22	777.7	24	47.8	635.0	15.1	11.1	1.5	685.8	R81	330.00	-
24	838.2	24	50.8	692.2	16.7	11.1	1.5	749.3	R77	372.00	533.45
26	914.4	28	50.8	749.3	19.8	12.7	1.5	809.8	R93	426.40	797.90
28	965.2	28	53.8	800.1	19.8	12.7	1.5	860.6	R94	480.80	934.90
30	1022.4	28	53.8	857.3	19.8	12.7	1.5	917.4	R95	548.90	1099.10
32	1079.5	28	60.5	914.4	23.0	14.3	1.5	984.3	R96	623.70	1295.50
34	1130.3	28	60.5	965.2	23.0	14.3	1.5	1035.1	R97	698.50	1468.30
36	1193.8	28	66.5	1022.4	23.0	14.3	1.5	1092.2	R98	773.40	1724.60
38	1162.1	28	60.5							666.80	1544.10
40	1212.9	32	60.5							739.40	1740.90
42	1282.7	28	66.5							920.80	2079.80
44	1333.5	32	66.5							979.80	2315.60
46	1390.7	32	66.5							1093.20	2611.80
48	1460.5	32	73.2							1295.00	3055.90
50	1524.0	28	79.2							1510.50	3490.50
52	1574.8	32	79.2							1614.80	3822.00
54	1632.0	32	79.2							1778.10	4233.40
56	1695.5	32	85.9							1941.40	4776.00
58	1746.3	32	85.9							2104.70	5177.40
60	1822.5	28	91.9							2268.00	5945.80

(4) Maximum Pressure Rating for raised face flanges is 1480 psi(102.1 BARS) at atmospheric temperature.

(5) Flange dimensions of size 12" (304.8mm) through 24" (609.6mm) flanges except 22" (558.8mm) are in accordance with ASME B 16.5.

(6) For sizes 26" (660.4mm) and larger, Diameter of Hub at Bevel(A) are in accordance with ASME Boiler and pressure vessel code

PN6
Slip-on Flanges
DIN 2573

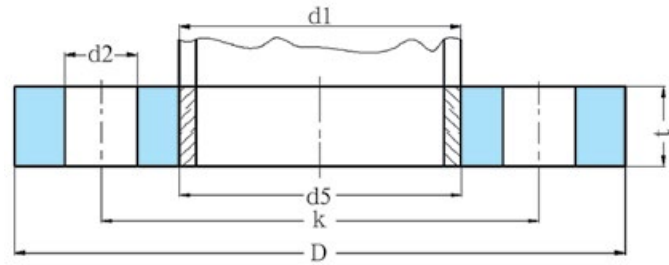

Bore		Common Dimension				Drilling			Approx weight(kg)	
Nominal Bore	d1	d5	D	t	K	Number of bolt	Dia.of bolt			d2
10	17.2	17.7	75	12	50	4	M10	-	11.5	0.36
15	21.3	22	80	12	55	4	M10	-	11.5	0.41
20	26.9	27.6	90	14	65	4	M10	-	11.5	0.60
25	33.7	34.4	100	14	75	4	M10	-	11.5	0.74
32	42.4	43.1	120	16	90	4	M12	(1/2")	14	1.19
40	48.3	49	130	16	100	4	M12	(1/2")	14	1.39
50	60.3	61.1	140	16	110	4	M12	(1/2")	14	1.53
65	76.1	77.1	160	16	130	4	M12	(1/2")	14	1.89
80	88.9	90.3	190	18	150	4	M16	(5/8")	18	2.98
100	114.3	115.9	210	18	170	4	M16	(5/8")	18	3.46
125	139.7	141.6	240	20	200	8	M16	(5/8")	18	4.60
150	168.3	170.5	265	20	225	8	M16	(5/8")	18	5.22
200	219.1	221.8	320	22	280	8	M16	(5/8")	18	7.15
250	323.9	276.2	375	24	335	12	M16	(5/8")	18	9.61
300	355.6	327.6	440	24	395	12	M20	(3/4")	23	12.6
350	406.4	359.7	490	26	445	12	M20	(3/4")	23	15.6
400	457.2	411	540	28	495	16	M20	(3/4")	23	18.4
450	457.2	462.3	595	30	550	16	M20	(3/4")	23	21.4
500	508	513.6	645	30	600	20	M20	(3/4")	23	24.6
600	610	616.5	755	30	705	20	M24	(7/8")	27	32.63
700	711	716	860	30	810	24	M24	(7/8")	27	38.98
800	813	818	975	30	920	24	M27	(1")	30	48.07
900	914	920	1075	32	1020	24	M27	(1")	30	56.75
1000	1016	1022	1175	34	1120	28	M27	(1")	30	65.18
1100	1116	1122	1290	34	1225	32			30	
1200	1220	1226	1405	36	1340	32	M30	(1 1/8")	33	96.79
1300	1320	1326	1530	38	1460	36			36	
1400	1420	1426	1630	40	1560	36	M33	(1 1/4")	36	142.24
1500	1520	1526	1730	40	1660	36			36	
1600	1620	1626	1830	42	1760	40	M33	(1 1/4")	36	169.14
1700	1720	1726	1930	42	1860	44			39	
1800	1820	1826	2045	46	1970	44	M36	(1 3/8")	39	221.45
2000	2020	2026	2265	48	2180	48	M39	(1 1/2")	42	278.44
2200	2220	2226	2475	52	2390	52	M39	(1 1/2")	42	345.87
2400	2420	2426	2685	56	2600	56	M39	(1 1/2")	42	422.93

PN10

Slip-on Flanges

DIN 2576

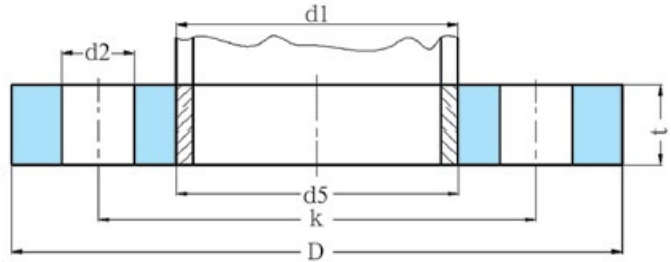

Bore		Common Dimension				Drilling			Approx weight(kg)	
Nominal Bore	d1	d5	D	t	K	Number of bolt	Dia. of bolt			d2
10	17.2	17.7	90	14	60	4	M12	(1/2")	14	0.61
15	21.3	22	95	14	65	4	M12	(1/2")	14	0.67
20	26.9	27.6	105	16	75	4	M12	(1/2")	14	0.94
25	33.7	34.4	115	16	85	4	M12	(1/2")	14	1.11
32	42.4	43.1	140	16	100	4	M16	(5/8")	18	1.62
40	48.3	49	150	16	110	4	M16	(5/8")	18	1.86
50	60.3	61.1	165	18	125	4	M16	(5/8")	18	2.47
65	76.1	77.1	185	18	145	4	M16	(5/8")	18	3.00
80	88.9	90.3	200	20	160	4	M16	(5/8")	18	3.79
100	114.3	115.9	220	20	180	8	M16	(5/8")	18	4.03
125	139.7	141.6	250	22	210	8	M16	(5/8")	18	5.46
150	168.3	170.5	285	22	240	8	M20	(3/4")	23	6.57
200	219.1	221.8	340	24	295	8	M20	(3/4")	23	9.3
250	273	276.2	395	26	350	12	M20	(3/4")	23	11.9
300	323.9	327.6	445	26	400	12	M20	(3/4")	23	13.8
350	355.6	359.7	505	28	460	16	M20	(3/4")	23	20.6
400	406.4	411	565	32	515	16	M24	(7/8")	27	27.9
450	457	462.3	615	38	565	20	M24	(7/8")	27	35.6
500	508	513.6	670	38	620	20	M24	(7/8")	27	41.1
600	610	616.5	780	32	725	20	M27	(1")	30	41.49
700	711	716	895	40	840	24	M27	(1")	30	65.79
800	813	818	1015	44	950	24	M30	(1 1/8")	33	90.87
900	914	920	1115	48	1050	28	M30	(1 1/8")	33	108.41
1000	1016	1022	1230	41	1160	28	M33	(1 1/4")	36	109.23
1100	1116	1122	1340	50	1270	28			36	
1200	1220	1226	1455	54	1380	32	M36	(1 3/8")	39	188.2
1300	1320	1326	1575	54	1490	32	M36	(1 3/8")	39	
1400	1420	1426	1675	60	1590	36	M39	(1 1/2")	42	262.14
1500	1520	1526	1785	60	1700	36			42	293.72
1600	1620	1626	1915	64	1820	40	M45	(1 4/5")	48	367.43
1700	1720	1726	2015	66	1920	40			48	402.41
1800	1820	1826	2115	70	2020	44	M45	(1 4/5")	48	447.79
1900	1920	1926	2215	70	2120	44			48	
2000	2020	2026	2325	76	2230	48	M45	(1 4/5")	48	557.77
2200	2220	2226	2550	82	2440	52	M52	(2")	56	699.88

PN16

Slip-on Flanges

DIN2502

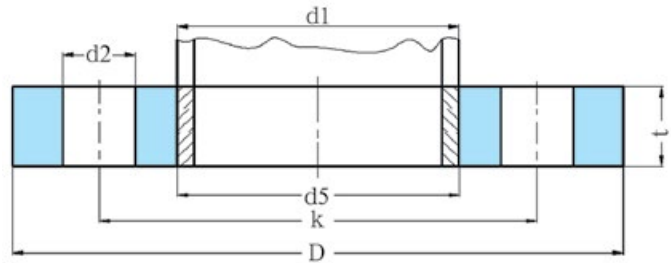

Bore		Common Dimension				Drilling			Approx weight(kg)	
Nominal Bore	d1	d5	D	t	K	Number of bolt	Dia.of bolt			d2
10	17.2	17.7	90	14	60	4	M12	(1/2")	14	0.61
15	21.3	22	95	14	65	4	M12	(1/2")	14	0.67
20	26.9	27.6	105	16	75	4	M12	(1/2")	14	0.94
25	33.7	34.4	115	16	85	4	M12	(1/2")	14	1.11
32	42.4	43.1	140	16	100	4	M16	(5/8")	18	1.62
40	48.3	49	150	16	110	4	M16	(5/8")	18	1.86
50	60.3	61.1	165	18	125	4	M16	(5/8")	18	2.47
65	76.1	77.1	185	18	145	4	M16	(5/8")	18	3
80	88.9	90.3	200	20	160	8	M16	(5/8")	18	3.62
100	114.3	115.9	220	20	180	8	M16	(5/8")	18	4.03
125	139.7	141.6	250	22	210	8	M16	(5/8")	18	5.46
150	168.3	170.5	285	22	240	8	M20	(3/4")	22	6.57
175	193.7	196.1	315	24	270	8	M20	(3/4")	22	8.45
200	219.1	221.8	340	24	295	12	M20	(3/4")	22	8.99
250	273	276.2	405	26	355	12	M24	(7/8")	26	12.79
300	323.9	327.6	460	28	410	12	M24	(7/8")	26	16.64
350	355.6	359.7	520	30	470	16	M24	(7/8")	26	24.14
400	406.4	411	580	32	525	16	M27	(1")	30	30.27
450	457	462.3	640	38	585	20	M27	(1")	30	41.77
500	508	513.6	715	38	650	20	M30	(1 1/8")	33	52.99
600	610	616.5	840	42	770	20	M33	(1 1/4")	36	77.77
700	711	716	910	44	840	24	M33	(1 1/4")	36	77.32
800	813	818	1025	50	950	24	M36	(1 3/8")	39	106.6
900	914	920	1125	54	1050	28	M36	(1 3/8")	39	125.7
1000	1016	1022	1255	60	1170	28	-		42	178.4
1100	1117	1121	1355	60	1270	32	-		42	193.9
1200	1220	1226	1485	68	1390	32	-		48	264.1
1300	1320	1326	1585	68	1490	32	-		48	285.86
1400	1420	1426	1685	74	1590	36	-		48	330.55
1500	1520	1526	1820	78	1710	36	-		56	419.78
1600	1620	1626	1930	84	1820	40	-		56	486.08
1700	1720	1726	2030	84	1920	44	-		56	521.12
1800	1820	1826	2130	88	2020	44	M52	(2")	56	579
2000	2020	2026	2345	94	2230	48	-		56	722.56

PN25

Slip-on Flanges

DIN 2503

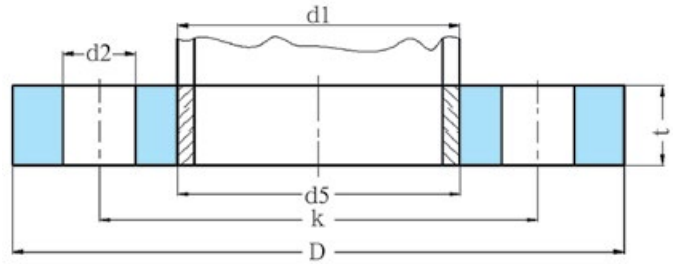

Bore		Common Dimension				Drilling				Approx weight(kg)
Nominal Bore	d1	d5	D	t	K	Number of bolt	Dia.of bolt		d2	
10	17.2	17.7	90	16	60	4	M12	(1/2")	14	0.7
15	21.3	22	95	16	65	4	M12	(1/2")	14	0.771
20	26.9	27.6	105	18	75	4	M12	(1/2")	14	1
25	33.7	34.4	115	18	85	4	M12	(1/2")	14	1.28
32	42.4	43.1	140	18	100	4	M16	(5/8")	18	1.87
40	48.3	49	150	18	110	4	M16	(5/8")	18	2.13
50	60.3	61.1	165	20	125	4	M16	(5/8")	18	2.79
65	76.1	77.1	185	22	145	4	M16	(5/8")	18	3.48
80	88.9	90.3	200	24	160	8	M16	(5/8")	18	4.35
100	114.3	115.9	235	24	190	8	M20	(3/4")	22	5.78
125	139.7	141.6	270	26	220	8	M24	(7/8")	26	7.87
150	168.3	170.5	300	28	250	8	M24	(7/8")	26	10.1
175	193.7	196.1	330	28	280	8	M24	(7/8")	26	11
200	219.1	221.8	360	30	310	12	M24	(7/8")	26	13.6
250	273	276.2	425	32	370	12	M27	(1")	30	19.4
300	323.9	327.6	485	34	430	12	M27	(1")	30	25
350	355.6	359.7	555	38	490	16	M30	(1 1/8")	33	38.2
400	406.4	411	620	40	550	16	M33	(1")	36	48.8
450	457	462.3	670	44	600	20	M33	(1")	36	-
500	508	513.6	730	44	660	20	M33	(1 1/4")	36	67.2
600	610	616.5	845	50	770	20	M36	(1 3/8")	39	93.57
700	711	716	960	44	875	24	M39	(1 1/2")	42	99.45
800	813	818	1085	56	990	24	M45	(1 3/4")	48	156.34
900	914	920	1185	62	1090	28	M45	(1 3/4")	48	188.57
1000	1016	1022	1320	68	1210	28	M52	(2")	56	255.79
1200	1220	1226	1530	60	1420	32	-		56	272.79
1600	-	1626	1975	96	1860	40	-		62	498.24
1800	1820	2185	2185	104	2070	44	M64	(2 1/2")	70	800.15

PN40

Slip-on Flanges

DIN 2503

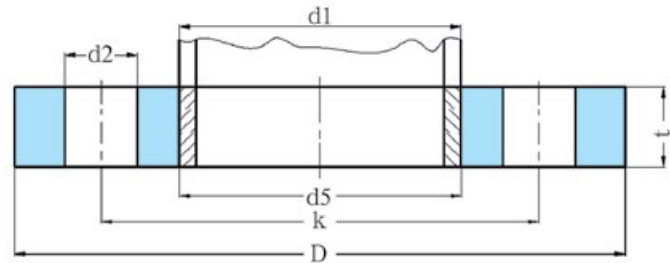

Bore		Common Dimension				Drilling				Approx weight(kg)
Nominal Bore	d1	d5	D	t	K	Number of bolt	Dia.of bolt		d2	
10	17.2	17.7	90	16	60	4	M12	(1/2")	14	0.7
15	21.3	22	95	16	65	4	M12	(1/2")	14	0.77
20	26.9	27.6	105	18	75	4	M12	(1/2")	14	1
25	33.7	34.4	115	18	85	4	M12	(1/2")	14	1.28
32	42.4	43.1	140	18	100	4	M16	(5/8")	18	1.87
40	48.3	49	150	18	110	4	M16	(5/8")	18	2.13
50	60.3	61.1	165	20	125	4	M16	(5/8")	18	2.79
65	76.1	77.1	185	22	145	8	M16	(5/8")	18	3.48
80	88.9	90.3	200	24	160	8	M16	(5/8")	18	4.35
100	114.3	115.9	235	24	190	8	M20	(3/4")	22	5.78
125	139.7	141.6	270	26	220	8	M24	(7/8")	26	7.87
150	168.3	170.5	300	28	250	8	M24	(7/8")	26	10.1
175	193.7	196.1	350	32	295	12	M27	(1")	30	14.8
200	219.1	221.8	375	34	320	12	M27	(1")	30	17.4
250	273	276.2	425	38	370	12	M30	(1 1/8")	33	27.6
300	323.9	327.6	485	42	430	16	M30	(1 1/8")	33	37.8
350	355.6	359.7	555	46	490	16	M33	(1")	36	53.4
400	406.4	411	620	50	550	16	M36	(1 3/8")	39	75.4
450	457	462.3	670	52	600	20	M36	(1 3/8")	39	65.08
500	508	513.6	730	52	660	20	M39	(1 1/2")	42	88.3
600	610	616.5	890	54	795	20	M45	(1 3/4")	48	121.84
700	711	716	995	58	900	24	M45	(1 3/4")	48	150.93
800	813	818	1140	64	1030	24	M52	(2")	56	219.08
900	914	920	1250	70	1140	28	M52	(2")	56	271.16
1000	1016	1022	1360	78	1250	28	M52	(2")	56	344.95
1200	1220	1226	1575	88	1460	32	M56	(2 1/5")	62	463.63
1400	1420	1426	1795	98	1680	36			62	
1600	1620	1626	2025	110	1900	40			70	
1800	1820	1826	2265	120	2120	44			70	

PN6

Blind Flanges

DIN 2527

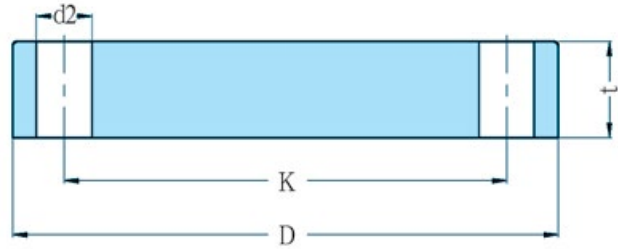

Bore Nominal Bore(in)	Common Dimention			Drilling			weight (kg)	
	D	t	K	Number of bolt	Dia.of bolt	d2		
10	75	12	50	4	M10	-	11.5	0.38
15	80	12	55	4	M10	-	11.5	0.44
20	90	14	65	4	M10	-	11.5	0.65
25	100	14	75	4	M10	-	11.5	0.82
32	120	14	90	4	M12	1/2"	14	1.17
40	130	14	100	4	M12	1/2"	14	1.39
50	140	14	110	4	M12	1/2"	14	1.62
65	160	14	130	4	M12	1/2"	14	2.44
80	190	16	150	4	M16	5/8"	18	3.43
100	210	16	170	4	M16	5/8"	18	4.76
125	240	18	200	8	M16	5/8"	18	6.11
150	265	18	225	8	M16	5/8"	18	7.51
200	320	20	280	8	M16	5/8"	18	-
250	375	22	335	12	M16	5/8"	18	18.3
300	440	22	395	12	M20	3/4"	23	25.3
350	490	22	445	12	M20	3/4"	23	31.6
400	540	22	495	16	M20	3/4"	23	38.4
500	645	24	600	20	M20	3/4"	23	60.4
600	755	28	705	20	M24	7/8"	27	96.07
700	860	30	810	24	M24	7/8"	27	133.8
800	975	32	920	24	M27	1"	30	183.29
900	1075	36	1020	24	M27	1"	30	251.7
1000	1175	42	1120	28	M27	1"	30	350.98
1200								
1400	1630	40	1560	36	M33			

PN10
Blind Flanges
DIN 2527

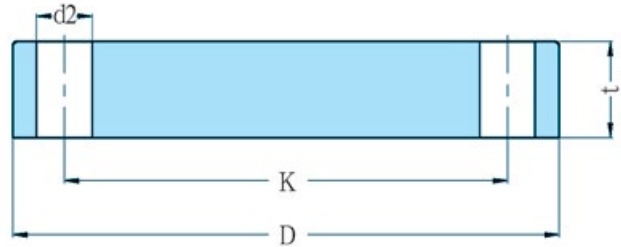

Bore Nominal Bore(in)	Common Dimention			Drilling			weight (kg)	
	D	t	K	Number of bolt	Dia.of bolt			d2
10	90	14	60	4	M12	1/2"	14	0.63
15	95	14	65	4	M12	1/2"	14	0.72
20	105	16	75	4	M12	1/2"	14	1.01
25	115	16	85	4	M12	1/2"	14	1.23
32	140	16	100	4	M16	5/8"	18	1.8
40	150	16	110	4	M16	5/8"	18	2.09
50	165	18	125	4	M16	5/8"	18	2.88
65	185	18	145	4	M16	5/8"	18	3.66
80	200	20	160	4	M16	5/8"	18	4.77
100	220	20	180	8	M16	5/8"	18	5.65
125	250	22	210	8	M16	5/8"	18	8.42
150	285	22	240	8	M20	3/4"	23	10.4
200	340	24	295	8	M20	3/4"	23	16.5
250	395	26	350	12	M20	3/4"	23	24
300	445	26	400	12	M20	3/4"	23	30.9
350	505	26	460	16	M20	3/4"	23	40.6
400	565	26	515	16	M24	7/8"	27	49.4
500	670	28	620	20	M24	7/8"	27	75
600	780	30	725	20	M27	1"	30	109.2
700	895	32	840	24	M27	1"	30	153.77
800	1015	34	950	24	M30	1 1/8"	33	210.47
900	1115	40	1050	28	M30	1 1/8"	33	299.08
1000	1230	46	1160	28	M33	1 1/4"	36	418.78
1200	1455	54	1380		M36		39	688.58
1400	1455	60	1590		M40		42	
1700	2015	66	1920		M44		48	
1800	2115	70	2020				48	

PN16

Blind Flanges

DIN 2527

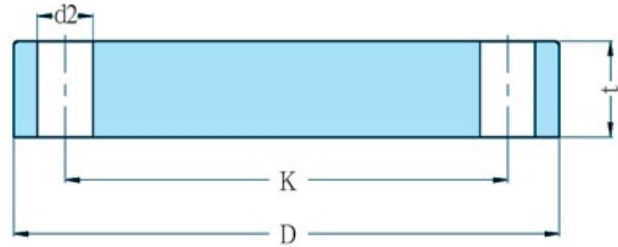

Bore Nominal Bore(in)	Common Dimention			Drilling			weight (kg)	
	D	t	K	Number of bolt	Dia.of bolt			d2
10	90	14	60	4	M12	1/2"	14	0.63
15	95	14	65	4	M12	1/2"	14	0.72
20	105	16	75	4	M12	1/2"	14	1.01
25	115	16	85	4	M12	1/2"	14	1.23
32	140	16	100	4	M16	5/8"	18	1.8
40	150	16	110	4	M16	5/8"	18	2.09
50	165	18	125	4	M16	5/8"	18	2.88
65	185	18	145	4	M16	5/8"	18	3.66
80	200	20	160	8	M16	5/8"	18	4.77
100	220	20	180	8	M16	5/8"	18	5.65
125	250	22	210	8	M16	5/8"	18	8.42
150	285	22	240	8	M20	3/4"	23	10.4
200	340	24	295	12	M20	3/4"	23	16.1
250	405	26	355	12	M24	7/8"	27	24.9
300	460	28	410	12	M24	7/8"	27	35.1
350	520	30	470	16	M24	7/8"	27	47.8
400	580	32	525	16	M27	1"	30	63.5
500	715	34	650	20	M30	1 1/8"	33	102
600	840	-	770	20	M33	1 1/4"	36	150.85
700	910	-	840	24	M33	1 1/4"	36	196.55
800	1025	-	950	24	M36	1 3/8"	39	275.11
900	1125	-	1050	28	M36	1 3/8"	39	361.94
1000	1255	-	1170	28	M39	1 1/2"	42	507.9
1200	1485	-	1390	32	-	-	48	788.44
1400	1685	-	1590	36	-	-	48	
1600	1930	-	1820	40	-	-	56	
1700	2030	-	1920	44	-	-	48	
1800	2130	-	2020	44	M52	-	56	

PN25
Blind Flanges
DIN 2527

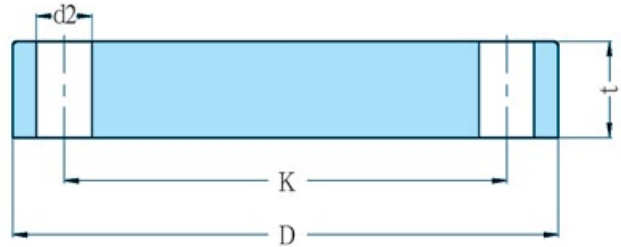

Bore Nominal Bore(in)	Common Dimention			Drilling			weight (kg)
	D	t	K	Numberof bolt	Dia.of bolt	d2	
10	90	16	60	4	M12 1/2"	14	0.72
15	95	16	65	4	M12 1/2"	14	0.81
20	105	18	75	4	M12 1/2"	14	1.14
25	115	18	85	4	M12 1/2"	14	1.38
32	140	18	100	4	M16 5/8"	18	2.04
40	150	18	110	4	M16 5/8"	18	2.36
50	165	20	125	4	M16 5/8"	18	3.20
65	185	22	145	8	M16 5/8"	18	4.30
80	200	24	160	8	M16 5/8"	18	5.55
100	235	24	190	8	M20 3/4"	23	7.56
125	270	26	220	8	M24 7/8"	27	10.78
150	300	28	250	8	M24 7/8"	27	14.56
200	360	30	310	12	M24 7/8"	27	22.41
250	425	32	370	12	M27 1"	30	33.58
300	485	34	430	16	M27 1"	30	46.40
350	555	38	490	16	M30 1 1/8"	33	68.24
400	620	40	550	16	M33 1 1/4"	36	89.90
500	730	44	660	20	M33 1 1/4"	36	137.86
600	845	-	770	20	M36 1 3/8"	39	
700	960	-	875	24	M39 1 1/2"	42	
800	1085	-	990	24	M45 1 3/4"	48	
900	1185	-	1090	28	M45 1 3/4"	48	
1000	1320	-	1210	28	M52 2"	56	

PN40

Blind Flanges

DIN 2527

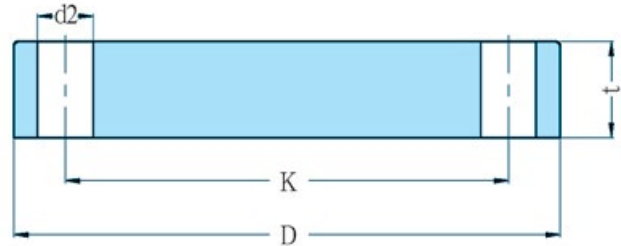

Bore Nominal Bore(in)	Common Dimention			Drilling			weight (kg)	
	D	t	K	Numberof bolt	Dia.of bolt			d2
10	90	16	60	M12	1/2"	14	14	0.72
15	95	16	65	M12	1/2"	14	14	0.81
20	105	18	75	M12	1/2"	14	14	1.24
25	115	18	85	M12	1/2"	14	14	1.38
32	140	18	100	M16	5/8"	18	18	2.03
40	150	18	110	M16	5/8"	18	18	2.35
50	165	20	125	M16	5/8"	18	18	3.2
65	185	22	145	M16	5/8"	18	18	4.29
80	200	24	160	M16	5/8"	18	18	5.88
100	235	24	190	M20	3/4"	23	23	7.54
125	270	26	220	M24	7/8"	27	27	10.8
150	300	28	250	M24	7/8"	27	27	14.5
(175)	350	32	295	M27	1"	30	30	-
200	375	34	320	M27	1"	30	30	27.2
250	450	38	385	M30	1 1/8"	33	33	43.8
300	515	42	450	M30	1 1/8"	33	33	63.3
350	580	46	510	M33	1 1/4"	36	36	-
400	660	50	585	M36	1 3/8"	39	39	-
500	755	56	670	M39	1 1/2"	42	42	172
600	890	54	795	-	-	-	-	248.36
700	995	64	900	-	-	-	-	368.83
800	1140	70	1030	-	-	-	-	528.4

PN6

Welding Neck Flanges

DIN 2631

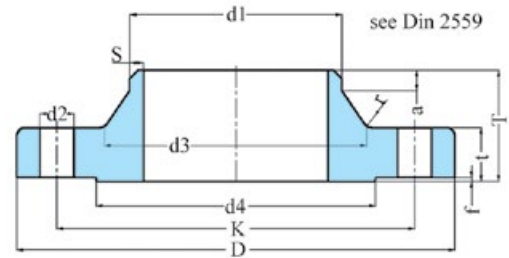

Bore		Common Dimention				Hub				Raised Face		Drilling			weight kg	
Nominal Bore	d1	D	t	K	T	d3	S	r	a	d4	f	Numberof bolt	Dia.of bolt	d2		
10	14 17.2*)	75	12	50	28	22 26	1.8	4	6	35	2	4	M10	-	11.5	0.335
15	20 21.3*)	80	12	55	30	28 30	2.0	4	6	40	2	4	M10	-	11.5	0.392
20	25 26.9*)	90	14	65	32	35 38	2.3	4	6	50	2	4	M10	-	11.5	0.592
25	30 33.7*)	100	14	75	35	40 42	2.6	4	6	60	2	4	M10	-	11.5	0.747
32	38 42.4*)	120	14	90	35	50 55	2.6	6	6	70	2	4	M12	(1/2")	14	1.05
40	44.5 48.3*)	130	14	100	38	58 62	2.6	6	7	80	3	4	M12	(1/2")	14	1.18
50	57 60.3*)	140	14	110	38	70 74	2.9	6	8	90	3	4	M12	(1/2")	14	1.34
65	76.1*)	160	14	130	38	88	2.9	6	9	110	3	4	M12	(1/2")	14	1.67
80	88.9*)	190	16	150	42	102	3.2	8	10	128	3	4	M16	(5/8")	18	2.71
100	108 114.3*)	210	16	170	45	122 130	3.6	8	10	148	3	4	M16	(5/8")	18	3.24
125	133 139.7*)	240	18	200	48	148 155	4.0	8	10	178	3	8	M16	(5/8")	18	4.49
150	159 168.3*)	265	18	225	48	172 184	4.5	10	12	202	3	8	M16	(5/8")	18	5.15
200	216 219.1*)	320	20	280	55	230 236	5.9	10	15	258	3	8	M16	(5/8")	18	7.78
250	267 273*)	375	22	335	60	282 290	6.2	12	15	312	3	12	M16	(5/8")	18	10.8
300	318 323.9*)	440	22	395	62	335 342	7.1	12	15	365	4	12	M20	(3/4")	23	14
350	355.6* 368)	490	22	445	62	385	7.1	12	15	415	4	12	M20	(3/4")	23	16.1
400	406.4* 419)	540	22	495	65	438	7.1	12	15	455	4	16	M20	(3/4")	23	18.3
500	508* 521)	645	24	600	68	538	7.1	12	15	570	4	20	M20	(3/4")	23	24.6
600	609.6* 622)	755	24	705	70	640	7.1	12	16	670	5	20	M24	(7/8")	27	
700	711.2* 720)	860	24	810	70	740	7.1	12	16	775	5	24	M24	(7/8")	27	
800	812.8* 820)	975	24	920	70	842	7.1	12	16	880	5	24	M27	(1")	30	
900	914.4* 920)	1075	26	1020	70	942	7.1	12	16	980	5	24	M27	(1")	30	
1000	1016* 1020)	1175	26	1120	70	1045	7.1	16	16	1080	5	28	M27	(1")	30	

PN10

Welding Neck Flanges

DIN 2632

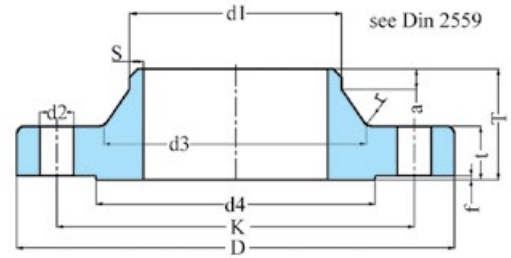

Bore		Common Dimention				Hub				Raised Face		Drilling			weight kg	
Nominal Bore	d1	D	t	K	T	d3	S	r	a	d4	f	Numberof bolt	Dia.of bolt			d2
10	14 17.2*)	90	14	60	35	25 28	1.8	4	6	40	2	4	M12	(1/2")	14	0.58
15	20 21.3*)	95	14	65	35	30 32	2.0	4	6	45	2	4	M12	(1/2")	14	0.648
20	25 26.9*)	105	16	75	38	38 40	2.3	4	6	58	2	4	M12	(1/2")	14	0.952
25	30 33.7*)	115	16	85	38	42 45	2.6	4	6	68	2	4	M12	(1/2")	14	1.14
32	38 42.4*)	140	16	100	40	52 56	2.6	6	6	78	2	4	M16	(5/8")	18	1.69
40	44.5 48.3*)	150	16	110	42	60 64	2.6	6	7	88	3	4	M16	(5/8")	18	1.86
50	57 60.3*)	165	18	125	45	72 75	2.9	6	8	102	3	4	M16	(5/8")	18	2.53
65	76.1*)	185	18	145	45	90	2.9	6	10	122	3	4	M16	(5/8")	18	3.06
80	88.9*)	200	20	160	50	105	3.2	8	10	138	3	4	M16	(5/8")	18	3.7
100	108 114.3*)	220	20	180	52	125 131	3.6	8	12	158	3	8	M16	(5/8")	18	4.62
125	133 139.7*)	250	22	210	55	150 156	4.0	8	12	188	3	8	M16	(5/8")	18	6.3
150	159 168.3*)	285	22	240	55	175 184	4.5	10	12	212	3	8	M20	(3/4")	23	7.75
200	216 219.1*)	340	24	295	62	232 235	5.9	10	16	268	3	8	M20	(3/4")	23	11.3
250	267 273*)	395	26	350	68	285 292	6.3	12	16	320	3	12	M20	(3/4")	23	14.7
300	318 323.9*)	445	26	400	68	335 344	7.1	12	16	370	4	12	M20	(3/4")	23	17.6
350	355.6* 368)	505	26	460	68	385	7.1	12	16	430	4	16	M20	(3/4")	23	21.4
400	406.4* 419)	565	26	515	72	440	7.1	12	16	482	4	16	M24	(7/8")	27	26.1
500	508* 521)	670	28	620	75	542	7.1	12	16	585	4	20	M24	(7/8")	27	34.7
600	609.6* 622)	780	28	725	80	642	7.1	12	18	685	5	20	M27	(1")	30	
700	711.2* 720)	895	30	840	80	745	8.0	12	18	800	5	24	M27	(1")	30	
800	812.8* 820)	1015	32	950	90	850	8.0	12	18	905	5	24	M30	(1 1/8")	33	
900	914.4* 920)	1115	34	1050	95	950	10.0	12	20	1005	5	28	M30	(1 1/8")	33	
1000	1016* 1020)	1230	34	1160	95	1052	10.0	16	20	1110	5	28	M33	(1 1/4")	36	

PN16

Welding Neck Flanges

DIN 2633

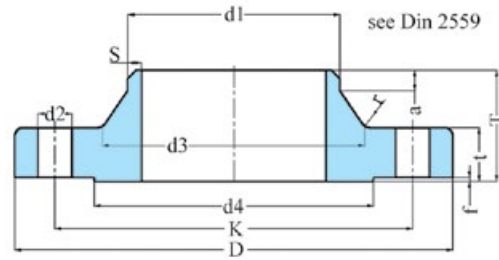

Bore		Common Dimension				Hub				Raised Face		Drilling			weight kg
Nominal Bore	d1	D	t	K	T	d3	S	r	a	d4	f	Number of bolt	Dia. of bolt	d2	
10	14 17.2*)	90	14	60	35	25 28	1.8	4	6	40	2	4	M12 (1/2")	14	0.580
15	20 21.3*)	95	14	65	35	30 32	2.0	4	6	45	2	4	M12 (1/2")	14	0.648
20	25 26.9*)	105	16	75	38	38 40	2.3	4	6	58	2	4	M12 (1/2")	14	0.952
25	30 33.7*)	115	16	85	38	42 45	2.6	4	6	68	2	4	M12 (1/2")	14	1.14
32	38 42.4*)	140	16	100	40	52 56	2.6	6	6	78	2	4	M16 (5/8")	18	1.69
40	44.5 48.3*)	150	16	110	42	60 64	2.6	6	7	88	3	4	M16 (5/8")	18	1.86
50	57 60.3*)	165	18	125	45	72 75	2.9	6	8	102	3	4	M16 (5/8")	18	2.53
65	76.1*)	185	18	145	45	90	2.9	6	10	122	3	4	M16 (5/8")	18	3.06
80	88.9*)	200	20	160	50	105	3.2	8	10	138	3	8	M16 (5/8")	18	3.70
100	108 114.3*)	220	20	180	52	125 131	3.6	8	12	158	3	8	M16 (5/8")	18	4.62
125	133 139.7*)	250	22	210	55	150 156	4.0	8	12	188	3	8	M16 (5/8")	18	6.30
150	159 168.3*)	285	22	240	55	175 184	4.5	10	12	212	3	8	M20 (3/4")	23	7.75
200	216 219.1*)	340	24	295	62	232 235	5.9	10	16	268	3	12	M20 (3/4")	23	11.0
250	267 273*)	405	26	355	70	285 292	6.3	12	16	320	3	12	M24 (7/8")	27	15.6
300	318 323.9*)	460	28	410	78	338 344	7.1	12	16	378	4	12	M24 (7/8")	27	22.0
350	355.6* 368)	520	30	470	82	390	8.0	12	16	438	4	16	M24 (7/8")	27	28.7
400	406.4* 419)	580	32	525	85	445	8.0	12	16	490	4	16	M27 (1")	30	36.3
500	508* 521)	715	34	650	90	548	8.0	12	16	610	4	20	M30 (1 1/8")	33	59.3
600	609.6* 622)	840	36	770	95	652	8.8	12	18	725	5	20	M33 (1 1/4")	36	
700	711.2* 720)	910	36	840	100	755	8.8	12	18	795	5	24	M33 (1 1/4")	36	
800	812.8* 820)	1025	38	950	105	855	10.0	12	20	900	5	24	M36 (1 3/8")	39	
900	914.4* 920)	1125	40	1050	110	955	10.0	12	20	1000	5	28	M36 (1 3/8")	39	
1000	1016* 1020)	1255	42	1170	120	1058	10.0	16	20	1115	5	28	M39 (1 1/2")	42	

PN25

Welding Neck Flanges

DIN 2634

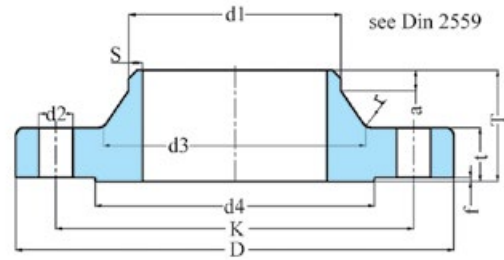

Bore		Common Dimension				Hub				Raised Face		Drilling			weight kg
Nominal Bore	d1	D	t	K	T	d3	S	r	a	d4	f	Number of bolt	Dia. of bolt	d2	
10	14 17.2*)	90	16	60	35	25 28	1.8	4	6	40	2	4	M12 (1/2")	14	0.661
15	20 21.3*)	95	16	65	38	30 32	2.0	4	6	45	2	4	M12 (1/2")	14	0.746
20	25 26.9*)	105	18	75	40	38 40	2.3	4	6	58	2	4	M12 (1/2")	14	1.06
25	30 33.7*)	115	18	85	40	42 46	2.6	4	6	68	2	4	M12 (1/2")	14	1.29
32	38 42.4*)	140	18	100	42	52 56	2.6	6	6	78	2	4	M16 (5/8")	18	1.88
40	44.5 48.3*)	150	18	110	45	60 64	2.6	6	7	88	3	4	M16 (5/8")	18	2.34
50	57 60.3*)	165	20	125	48	72 75	2.9	6	8	102	3	4	M16 (5/8")	18	2.82
65	76.1*)	185	22	145	52	90	2.9	6	10	122	3	8	M16 (5/8")	18	3.74
80	88.9*)	200	24	160	58	105	3.2	8	12	138	3	8	M16 (5/8")	18	4.75
100	108 114.3*)	235	24	190	65	128 134	3.6	8	12	162	3	8	M20 (3/4")	23	6.52
125	133 139.7*)	270	26	220	68	155 162	4.0	8	12	188	3	8	M24 (7/8")	27	9.07
150	159 168.3*)	300	28	250	75	182 192	4.5	10	12	218	3	8	M24 (7/8")	27	11.8
200	216 219.1*)	360	30	310	80	240 244	6.3	10	16	278	3	12	M24 (7/8")	27	17.0
250	267 273*)	425	32	370	88	292 298	7.1	12	18	335	3	12	M27 (1")	30	24.4
300	318 323.9*)	485	34	430	92	345 352	8.0	12	18	395	4	16	M27 (1")	30	31.2
350	355.6* 368)	555	38	490	100	398	8.0	12	20	450	4	16	M30 (1 1/8")	33	45.0
400	406.4* 419)	620	40	550	110	452	8.8	12	20	505	4	16	M33 (1 1/4")	36	58.7
500	508* 521)	730	44	660	125	558	10.0	12	20	615	4	20	M33 (1 1/4")	36	86.1
600	609.6* 622)	845	46	770	125	660	11.0	12	20	720	5	20	M36 (1 3/8")	39	101.0
700	711.2* 720)	960	46	875	125	760	12.5	12	20	820	5	24	M39 (1 1/2")	42	134.0
800	812.8* 820)	1085	50	990	135	865	14.2	12	22	930	5	24	M45 (1 3/4")	48	183.0
900	914.4* 930)	1185	54	1090	145	968	16.0	12	24	1030	5	28	M45 (1 3/4")	48	232.0
1000	1016* 1020)	1320	58	1210	155	1070	17.5	16	24	1140	5	28	M52 (2")	56	302.0

PN40

Welding Neck Flanges

DIN 2635

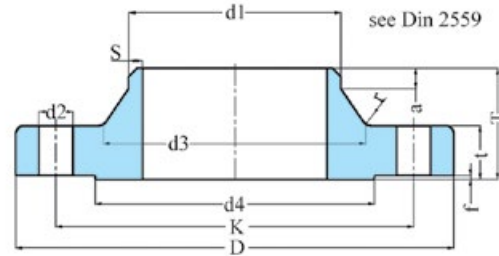

Bore		Common Dimension				Hub				Raised Face		Drilling			weight kg	
Nominal Bore	d1	D	t	K	T	d3	S	r	a	d4	f	Number of bolt	Dia.of bolt			d2
10	14 17.2*)	90	16	60	35	25 28	1.8	4	6	40	2	4	M12	(1/2")	14	0.661
15	20 21.3*)	95	16	65	38	30 32	2.0	4	6	45	2	4	M12	(1/2")	14	0.746
20	25 26.9*)	105	18	75	40	38 40	2.3	4	6	58	2	4	M12	(1/2")	14	1.06
25	30 33.7*)	115	18	85	40	42 46	2.6	4	6	68	2	4	M12	(1/2")	14	1.29
32	38 42.4*)	140	18	100	42	52 56	2.6	6	6	78	2	4	M16	(5/8")	18	1.88
40	44.5 48.3*)	150	18	110	45	60 64	2.6	6	7	88	3	4	M16	(5/8")	18	2.33
50	57 60.3*)	165	20	125	48	72 75	2.9	6	8	102	3	4	M16	(5/8")	18	2.82
65	76.1*)	185	22	145	52	90	2.9	6	10	122	3	8	M16	(5/8")	18	3.74
80	88.9*)	200	24	160	58	105	3.2	8	12	138	3	8	M16	(5/8")	18	4.75
100	108 114.3*)	235	24	190	65	128 134	3.6	8	12	162	3	8	M20	(3/4")	23	6.52
125	133 139.7*)	270	26	220	68	155 162	4.0	8	12	188	3	8	M24	(7/8")	27	9.07
150	159 168.3*)	300	28	250	75	182 192	4.5	10	12	218	3	8	M24	(7/8")	27	11.8
175	(191) 193.7*)	350	32	295	82	215 218	5.6	10	15	260	3	12	M27	(1")	30	18.2
200	216 219.1*)	375	34	320	88	240 244	6.3	10	16	285	3	12	M27	(1")	30	21.5
250	267 273*)	450	38	385	105	298 306	7.1	12	18	345	3	12	M30	(1 1/8")	33	34.9
300	318 323.9*)	515	42	450	115	352 362	8.0	12	18	410	4	16	M30	(1 1/8")	33	49.7
350	355.6*) 368	580	46	510	125	408	8.8	12	20	465	4	16	M33	(1 1/4")	36	68.1
400	406.4*) 419	660	50	585	135	462	11.0	12	20	535	4	16	M36	(1 3/8")	39	96.5
500	508*) 521	755	52	670	140	562	14.2	12	20	615	4	20	M39	(1 1/2")	42	117.0

PN 6

Type 01 Flanges

EN1092-1

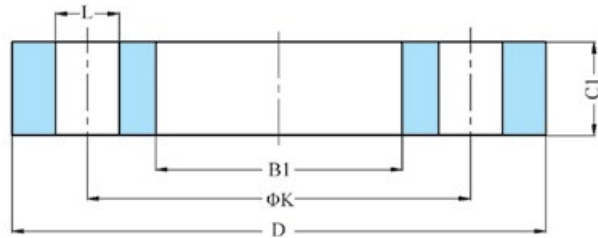

DN	Outside diameter	Diameter of bolt circle	Diameter of bolt hole	Bolting		Bore diameter	Flange thickness	Approx weight
	D	K	L	Number	Size	B1	C1	(Kg)
10	75	50	11	4	M10	18.0	12	0.36
15	80	55	11	4	M10	22.0	12	0.4
20	90	65	11	4	M10	27.5	14	0.59
25	100	75	11	4	M10	34.5	14	0.72
32	120	90	14	4	M12	43.5	16	1.16
40	130	100	14	4	M12	49.5	16	1.35
50	140	110	14	4	M12	61.5	16	1.49
65	160	130	14	4	M12	77.5	16	1.86
80	190	150	18	4	M16	90.5	18	2.96
100	210	170	18	4	M16	116.0	18	3.26
125	240	200	18	8	M16	141.5	20	4.32
150	265	225	18	8	M16	170.5	20	4.77
200	320	280	18	8	M16	221.5	22	6.9
250	375	335	18	12	M16	276.5	24	8.94
300	440	395	22	12	M20	327.5	24	11.95
350	490	445	22	12	M20	359.5	26	16.88
400	540	495	22	16	M20	411.0	28	19.89
450	595	550	22	16	M20	462.0	30	24.63
500	645	600	22	20	M20	513.5	30	26.45
600	755	705	26	20	M24	616.5	32	34.89
700	860	810	26	24	M24	b	40	
800	975	920	30	24	M27		44	
900	1075	1020	30	24	M27		48	
1000	1175	1120	30	28	M27		52	

b To be specified by the purchaser.

PN 10
Type 01 Flanges
EN1092-1

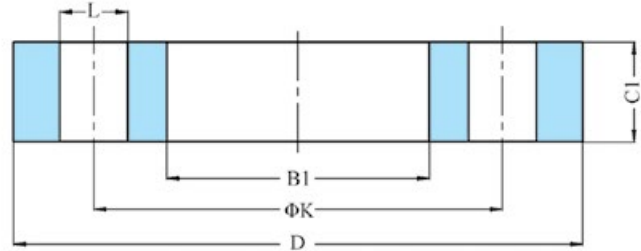

DN	Outside diameter	Diameter of bolt circle	Diameter of bolt hole	Bolting		Bore diameter	Flange thickness	Approx weight
	D	K	L	Number	Size	B1	C1	(Kg)
10	90	60	14	4	M12	18.0	14	0.67
15	95	65	14	4	M12	22.0	14	0.74
20	105	75	14	4	M12	27.5	16	1.02
25	115	85	14	4	M12	34.5	16	1.19
32	140	100	18	4	M16	43.5	18	1.97
40	150	110	18	4	M16	49.5	18	2.23
50	165	125	18	4	M16	61.5	20	2.90
65	185	145	18	8	M16	77.5	20	3.49
80	200	160	18	8	M16	90.5	20	3.93
100	220	180	18	8	M16	116.0	22	4.75
125	250	210	18	8	M16	141.5	22	5.78
150	285	240	22	8	M20	170.5	24	7.74
200	340	295	22	8	M20	221.5	24	9.87
250	395	350	22	12	M20	276.5	26	12.79
300	445	400	22	12	M20	327.5	26	14.58
350	505	460	22	16	M20	359.5	30	23.32
400	565	515	26	16	M24	411.0	32	29.72
450	615	565	26	20	M24	462.0	36	36.66
500	670	620	26	20	M24	513.5	38	43.50
600	780	725	30	20	M27	616.5	42	59.26
700	895	840	30	24	M27	b	50	
800	1015	950	33	24	M30		56	
900	1115	1050	33	28	M30		62	
1000	1230	1160	36	28	M33		70	

b To be specified by the purchaser.

PN 16
Type 01 Flanges
EN1092-1

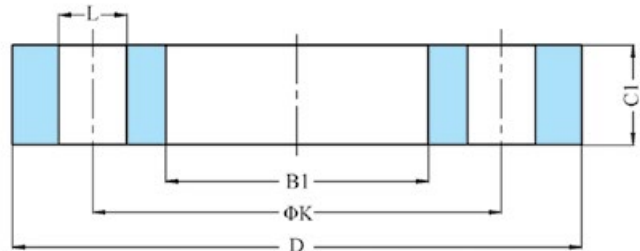

DN	Outside diameter	Diameter of bolt circle	Diameter of bolt hole	Bolting		Bore diameter	Flange thickness	Approx weight
	D	K	L	Number	Size	B1	C1	(Kg)
10	90	60	14	4	M12	18.0	14	0.60
15	95	65	14	4	M12	22.0	14	0.67
20	105	75	14	4	M12	27.5	16	0.94
25	115	85	14	4	M12	34.5	16	1.11
32	140	100	18	4	M16	43.5	18	1.83
40	150	110	18	4	M16	49.5	18	2.09
50	165	125	18	4	M16	61.5	20	2.74
65	185	145	18	8	M16	77.5	20	3.17
80	200	160	18	8	M16	90.5	20	3.61
100	220	180	18	8	M16	116.0	22	4.40
125	250	210	18	8	M16	141.5	22	5.42
150	285	240	22	8	M20	170.5	24	7.16
200	340	295	22	12	M20	221.5	26	9.76
250	405	355	26	12	M24	276.5	29	14.24
300	460	410	26	12	M24	327.5	32	19.03
350	520	470	26	16	M24	359.0	35	28.27
400	580	525	30	16	M27	411.0	38	35.95
450	640	585	30	20	M27	462.0	42	46.24
500	715	650	33	20	M30	513.5	46	64.18
600	840	770	36	20	M33	616.5	55	101.84
700	910	840	36	24	M33	c	63	
800	1025	950	39	24	M36		74	
900	1125	1050	39	28	M36		82	
1000	1255	1170	42	28	M39		90	

c To be specified by purchaser.

PN 25
Type 01 Flanges
EN1092-1

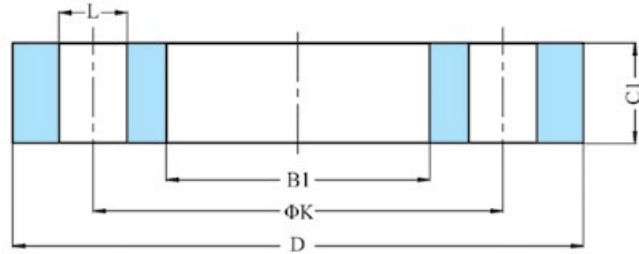

DN	Outside diameter	Diameter of bolt circle	Diameter of bolt hole	Bolting		Bore diameter	Flange thickness	Approx weight
	D	K	L	Number	Size	B1	C1	(Kg)
10	90	60	14	4	M12	18.0	14	0.60
15	95	65	14	4	M12	22.0	14	0.67
20	105	75	14	4	M12	27.5	16	0.94
25	115	85	14	4	M12	34.5	16	1.11
32	140	100	18	4	M16	43.5	18	1.83
40	150	110	18	4	M16	49.5	18	2.09
50	165	125	18	4	M16	61.5	20	2.74
65	185	145	18	8	M16	77.5	22	3.48
80	200	160	18	8	M16	90.5	24	4.33
100	235	190	22	8	M20	116.0	26	6.09
125	270	220	26	8	M24	141.5	28	8.21
150	300	250	26	8	M24	170.5	30	10.29
200	360	310	26	12	M24	221.5	32	14.32
250	425	370	30	12	M27	276.5	35	20.20
300	485	430	30	16	M27	327.5	38	26.67
350	555	490	33	16	M30	359.5	42	41.88
400	620	550	36	16	M33	411.0	48	57.77
450	670	600	36	20	M33	462.0	54	69.93
500	730	660	36	20	M33	513.5	58	87.21
600	845	770	39	20	M36	616.5	68	127.56
700	960	875	42	24	M39	b	85	
800	1085	990	48	24	M45		95	
900	1185	1090	48	28	M45		b	
1000	1320	1210	56	28	M52			

b To be specified by purchaser.

PN 40
Type 01 Flanges
EN1092-1

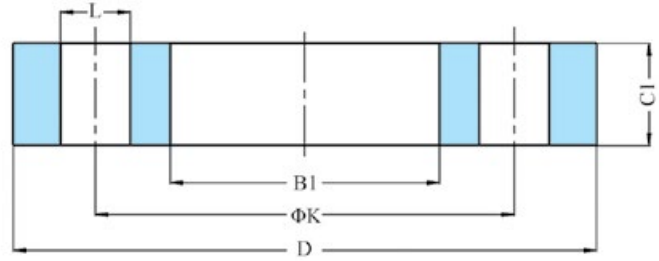

DN	Outside diameter	Diameter of bolt circle	Diameter of bolt hole	Bolting		Bore diameter	Flange thickness	Approx weight
	D	K	L	Number	Size	B1	C1	(Kg)
10	90	60	14	4	M12	18.0	14	0.6
15	95	65	14	4	M12	22.0	14	0.67
20	105	75	14	4	M12	27.5	16	0.94
25	115	85	14	4	M12	34.5	16	1.11
32	140	100	18	4	M16	43.5	18	1.83
40	150	110	18	4	M16	49.5	18	2.09
50	165	125	18	4	M16	61.5	20	2.74
65	185	145	18	8	M16	77.5	22	3.48
80	200	160	18	8	M16	90.5	24	4.33
100	235	190	22	8	M20	116.0	26	6.09
125	270	220	26	8	M24	141.5	28	8.21
150	300	250	26	8	M24	170.5	30	10.29
200	375	320	30	12	M27	221.5	36	17.97
250	450	385	33	12	M30	276.5	42	29.33
300	515	450	33	16	M30	327.5	52	45.17
350	580	510	36	16	M33	359.5	58	66.82
400	660	585	39	16	M36	411.0	65	97.35
450	685	610	39	20	M36	462.0	d	
500	755	670	42	20	M39	513.5		
600	890	795	48	20	M45	616.5		

d To be specified by the purchaser.

PN 6
Type 05 Flanges
EN1092-1



DN	Outside diameter	Diameter of bolt circle	Diameter of bolt hole	Bolting		Flange thickness	Approx weight
	D	K	L	Number	Size	C4	(Kg)
10	75	50	11	4	M10	12	0.38
15	80	55	11	4	M10	12	0.44
20	90	65	11	4	M10	14	0.66
25	100	75	11	4	M10	14	0.82
32	120	90	14	4	M12	14	1.18
40	130	100	14	4	M12	14	1.39
50	140	110	14	4	M12	14	1.63
65	160	130	14	4	M12	14	2.15
80	190	150	18	4	M16	16	3.44
100	210	170	18	4	M16	16	4.23
125	240	200	18	8	M16	18	6.12
150	265	225	18	8	M16	18	7.52
200	320	280	18	8	M16	20	12.34
250	375	335	18	12	M16	22	18.59
300	440	395	22	12	M20	22	25.53
350	490	445	22	12	M20	22	31.85
400	540	495	22	16	M20	22	38.59
450	595	550	22	16	M20	24	51.36
500	645	600	22	20	M20	24	60.27
600	755	705	26	20	M24	30	103.18
700	860	810	26	24	M24	40	178.82
800	975	920	30	24	M27	44	252.62
900	1075	1020	30	24	M27	48	336.40
1000	1175	1120	30	28	M27	52	435.58

PN 10
Type 05 Flanges
EN1092-1



DN	Outside diameter	Diameter of bolt circle	Diameter of bolt hole	Bolting		Flange thickness	Approx weight
	D	K	L	Number	Size	C4	(Kg)
10	90	60	14	4	M12	16	0.72
15	95	65	14	4	M12	16	0.81
20	105	75	14	4	M12	18	1.14
25	115	85	14	4	M12	18	1.38
32	140	100	18	4	M16	18	2.04
40	150	110	18	4	M16	18	2.36
50	165	125	18	4	M16	18	2.88
65	185	145	18	8	M16	18	3.52
80	200	160	18	8	M16	20	4.62
100	220	180	18	8	M16	20	5.66
125	250	210	18	8	M16	22	8.15
150	285	240	22	8	M20	22	10.52
200	340	295	22	8	M20	24	16.57
250	395	350	22	12	M20	26	24.14
300	445	400	22	12	M20	26	30.89
350	505	460	22	16	M20	26	39.73
400	565	515	26	16	M24	26	49.56
450	615	565	26	20	M24	28	63.11
500	670	620	26	20	M24	28	75.34
600	780	725	30	20	M27	34	124.05
700	895	840	30	24	M27	38	183.04
800	1015	950	33	24	M30	48	297.85
900	1115	1050	33	28	M30	50	374.73
1000	1230	1160	36	28	M33	54	492.77

PN 16
Type 05 Flanges
EN1092-1



DN	Outside diameter	Diameter of bolt circle	Diameter of bolt hole	Bolting		Flange thickness	Approx weight
	D	K	L	Number	Size	C4	(Kg)
10	90	60	14	4	M12	16	0.72
15	95	65	14	4	M12	16	0.81
20	105	75	14	4	M12	18	1.14
25	115	85	14	4	M12	18	1.38
32	140	100	18	4	M16	18	2.04
40	150	110	18	4	M16	18	2.36
50	165	125	18	4	M16	18	2.88
65	185	145	18	8	M16	18	3.52
80	200	160	18	8	M16	20	4.62
100	220	180	18	8	M16	20	5.66
125	250	210	18	8	M16	22	8.15
150	285	240	22	8	M20	22	10.52
200	340	295	22	12	M20	24	16.28
250	405	355	26	12	M24	26	25.05
300	460	410	26	12	M24	28	35.21
350	520	470	26	16	M24	30	48.13
400	580	525	30	16	M27	32	63.68
450	640	585	30	20	M27	40	96.80
500	715	650	33	20	M30	44	133.09
600	840	770	36	20	M33	54	226.82
700	910	840	36	24	M33	58	
800	1025	950	39	24	M36	62	
900	1125	1050	39	28	M36	64	
1000	1255	1170	42	28	M39	68	

PN 25
Type 05 Flanges
EN1092-1



DN	Outside diameter	Diameter of bolt circle	Diameter of bolt hole	Bolting		Flange thickness	Approx weight (Kg)
	D	K	L	Number	Size	C4	
10	90	60	14	4	M12	16	0.72
15	95	65	14	4	M12	16	0.81
20	105	75	14	4	M12	18	1.14
25	115	85	14	4	M12	18	1.38
32	140	100	18	4	M16	18	2.04
40	150	110	18	4	M16	18	2.36
50	165	125	18	4	M16	20	3.20
65	185	145	18	8	M16	22	4.30
80	200	160	18	8	M16	24	5.55
100	235	190	22	8	M20	24	7.62
125	270	220	26	8	M24	26	10.84
150	300	250	26	8	M24	28	14.64
200	360	310	26	12	M24	30	22.52
250	425	370	30	12	M27	32	33.58
300	485	430	30	16	M27	34	46.40
350	555	490	33	16	M30	38	68.24
400	620	550	36	16	M33	40	89.90
450	670	600	36	20	M33	50	130.70
500	730	660	36	20	M33	51	159.79
600	845	770	39	20	M36	66	278.83
700	960	875	42	24	M39	b	
800	1085	990	48	24	M45		
900	1185	1090	48	28	M45		
1000	1320	1210	56	28	M52		

b To be specified by the purchaser.

PN 40
Type 05 Flanges
EN1092-1



DN	Outside diameter	Diameter of bolt circle	Diameter of bolt hole	Bolting		Flange thickness	Approx weight
	D	K	L	Number	Size	C4	(Kg)
10	90	60	14	4	M12	16	0.72
15	95	65	14	4	M12	16	0.81
20	105	75	14	4	M12	18	1.14
25	115	85	14	4	M12	18	1.38
32	140	100	18	4	M16	18	2.04
40	150	110	18	4	M16	18	2.36
50	165	125	18	4	M16	20	3.20
65	185	145	18	8	M16	22	4.30
80	200	160	18	8	M16	24	5.55
100	235	190	22	8	M20	24	7.62
125	270	220	26	8	M24	26	10.84
150	300	250	26	8	M24	28	14.64
200	375	320	30	12	M27	36	28.88
250	450	385	33	12	M30	38	44.49
300	515	450	33	16	M30	42	64.32
350	580	510	36	16	M33	46	89.74
400	660	585	39	16	M36	50	127.08
450	685	610	39	20	M36	57	154.57
500	755	670	42	20	M39	57	188.37
600	890	795	48	20	M45	72	331.95

PN 6

Type 11 Flanges

EN1092-1

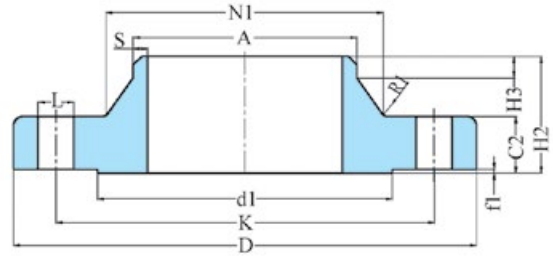

DN	Outside diameter	Diameter of bolt circle	Diameter of bolt hole	Bolting		Outside diameter of neck	Flange thickness	Length		Neck diameters	Corner radii	Wall thickness	Raised face		Approx weight
	D	K	L	Number	Size	A	C2	H2	H3	N1	R1	S	d1	f1	KG
10	75	50	11	4	M10	17.2	12	28	6	26	4	2	35	2	0.40
15	80	55	11	4	M10	21.3	12	30	6	30	4	2	40	2	0.46
20	90	65	11	4	M10	26.9	14	32	6	38	4	2.3	50	2	0.68
25	100	75	11	4	M10	33.7	14	35	6	42	4	2.6	60	2	0.84
32	120	90	14	4	M12	42.4	14	35	6	55	6	2.6	70	2	1.19
40	130	100	14	4	M12	48.3	14	38	7	62	6	2.6	80	3	1.40
50	140	110	14	4	M12	60.3	14	38	8	74	6	2.9	90	3	1.58
65	160	130	14	4	M12	76.1	14	38	9	88	6	2.9	110	3	1.96
80	190	150	18	4	M16	88.9	16	42	10	102	8	3.2	128	3	3.10
100	210	170	18	4	M16	114.3	16	45	10	130	8	3.6	148	3	3.65
125	240	200	18	8	M16	139.7	18	48	10	155	8	4	178	3	4.92
150	265	225	18	8	M16	168.3	18	48	12	184	10	4.5	202	3	5.61
200	320	280	18	8	M16	219.1	20	55	15	236	10	6.3	258	3	8.79
250	375	335	18	12	M16	273	22	60	15	290	12	6.3	312	3	11.73
300	440	395	22	12	M20	323.9	22	62	15	342	12	7.1	365	3	15.77
350	490	445	22	12	M20	355.6	22	62	15	385	12	7.1	415	4	20.34
400	540	495	22	16	M20	406.4	22	65	15	438	12	7.1	465	4	23.24
450	595	550	22	16	M20	457	22	65	15	492	12	7.1	520	4	26.96
500	645	600	22	20	M20	508	24	68	15	538	12	7.1	570	4	31.01
600	755	705	26	20	M24	610	30	70	16	640	12	7.1	670	5	44.59
700	860	810	26	24	M24	711	30	76	16	740	12	8	775	5	55.12
800	975	920	30	24	M27	813	30	76	16	842	12	8	880	5	66.51
900	1075	1020	30	24	M27	914	34	78	16	942	12	8	980	5	81.46
1000	1175	1120	30	28	M27	1016	38	82	16	1045	16	8	1080	5	97.66

PN 10
Type 11 Flanges
EN1092-1

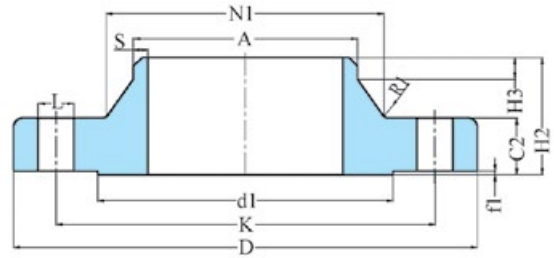

DN	Outside diameter	Diameter of bolt circle	Diameter of bolt hole	Bolting		Outside diameter of neck	Flange thickness	Length		Neck diameters	Corner radii	Wall thickness	Raised face		Approx weight
	D	K	L	Number	Size	A	C2	H2	H3	N1	R1	S	d1	f1	KG
10	90	60	14	4	M12	17.2	16	35	6	28	4	2	40	2	0.74
15	95	65	14	4	M12	21.3	16	38	6	32	4	2	45	2	0.83
20	105	75	14	4	M12	26.9	18	40	6	40	4	2.3	58	2	1.16
25	115	85	14	4	M12	33.7	18	40	6	46	4	2.6	68	2	1.39
32	140	100	18	4	M16	42.4	18	42	6	56	6	2.6	78	2	2.02
40	150	110	18	4	M16	48.3	18	45	7	64	6	2.6	88	3	2.34
50	165	125	18	4	M16	60.3	18	45	8	74	6	2.9	102	3	2.77
65	185	145	18	8	M16	76.1	18	45	10	92	6	2.9	122	3	3.25
80	200	160	18	8	M16	88.9	20	50	10	105	6	3.2	138	3	4.18
100	220	180	18	8	M16	114.3	20	52	12	131	8	3.6	158	3	4.81
125	250	210	18	8	M16	139.7	22	55	12	156	8	4	188	3	6.54
150	285	240	22	8	M20	168.3	22	55	12	184	10	4.5	212	3	8.03
200	340	295	22	8	M20	219.1	24	62	16	234	10	6.3	268	3	11.97
250	395	350	22	12	M20	273	26	68	16	292	12	6.3	320	3	15.85
300	445	400	22	12	M20	323.9	26	68	16	342	12	7.1	370	3	18.78
350	505	460	22	16	M20	355.6	26	68	16	385	12	7.1	430	4	25.32
400	565	515	26	16	M24	406.4	26	72	16	440	12	7.1	482	4	30.70
450	615	565	26	20	M24	457	28	72	16	488	12	7.1	532	4	35.19
500	670	620	26	20	M24	508	28	75	16	542	12	7.1	585	4	40.70
600	780	725	30	20	M27	610	30	82	18	642	12	8	685	5	54.44
700	895	840	30	24	M27	711	35	85	18	746	12	8.8	800	5	77.27
800	1015	950	33	24	M30	813	38	96	18	850	12	8.8	905	5	104.98
900	1115	1050	33	28	M30	914	38	99	20	950	12	12.5	1005	5	124.69
1000	1230	1160	36	28	M33	1016	44	105	20	1052	16	12.5	1110	5	162.82

PN 16

Type 11 Flanges

EN1092-1

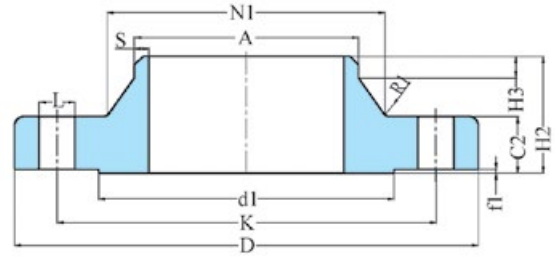

DN	Outside diameter	Diameter of bolt circle	Diameter of bolt hole	Bolting		Outside diameter of neck	Flange thickness	Length		Neck diameters	Corner radii	Wall thickness	Raised face		Approx weight
	D	K	L	Number	Size	A	C2	H2	H3	N1	R1	S	d1	f1	KG
10	90	60	14	4	M12	17.2	16	35	6	28	4	2	40	2	0.74
15	95	65	14	4	M12	21.3	16	38	6	32	4	2	45	2	0.83
20	105	75	14	4	M12	26.9	18	40	6	40	4	2.3	58	2	1.16
25	115	85	14	4	M12	33.7	18	40	6	46	4	2.6	68	2	1.39
32	140	100	18	4	M16	42.4	18	42	6	56	6	2.6	78	2	2.02
40	150	110	18	4	M16	48.3	18	45	7	64	6	2.6	88	3	2.34
50	165	125	18	4	M16	60.3	18	45	8	74	6	2.9	102	3	2.77
65	185	145	18	8	M16	76.1	18	45	10	92	6	2.9	122	3	3.25
80	200	160	18	8	M16	88.9	20	50	10	105	6	3.2	138	3	4.18
100	220	180	18	8	M16	114.3	20	52	12	131	8	3.6	158	3	4.81
125	250	210	18	8	M16	139.7	22	55	12	156	8	4	188	3	6.54
150	285	240	22	8	M20	168.3	22	55	12	184	10	4.5	212	3	8.03
200	340	295	22	12	M20	219.1	24	62	16	235	10	6.3	268	3	11.71
250	405	355	26	12	M24	273	26	70	16	292	12	6.3	320	3	16.91
300	460	410	26	12	M24	323.9	28	78	16	344	12	7.1	378	3	22.81
350	520	470	26	16	M24	355.6	30	82	16	390	12	8	438	4	33.17
400	580	525	30	16	M27	406.4	32	85	16	445	12	8	490	4	41.47
450	640	585	30	20	M27	457	34	83	16	490	12	8	550	4	48.96
500	715	650	33	20	M30	508	36	84	16	548	12	8	610	4	63.96
600	840	770	36	20	M33	610	40	88	18	670	12	10	725	5	96.21
700	910	840	36	24	M33	711	40	104	18	755	12	10	795	5	99.24
800	1025	950	39	24	M36	813	41	108	20	855	12	12.5	900	5	126.37
900	1125	1050	39	28	M36	914	48	118	20	955	12	12.5	1000	5	159.70
1000	1255	1170	42	28	M39	1016	59	137	22	1058	16	12.5	1115	5	237.45

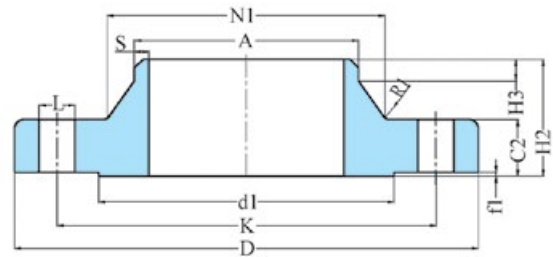
PN 25
Type 11 Flanges
EN1092-1

DN	Outside diameter	Diameter of bolt circle	Diameter of bolt hole	Bolting		Outside diameter of neck	Flange thickness	Length		Neck diameters	Corner radii	Wall thickness	Raised face		Approx weight
	D	K	L	Number	Size	A	C2	H2	H3	N1	R1	S	d1	f1	KG
10	90	60	14	4	M12	17.2	16	35	6	28	4	2	40	2	0.74
15	95	65	14	4	M12	21.3	16	38	6	32	4	2	45	2	0.83
20	105	75	14	4	M12	26.9	18	40	6	40	4	2.3	58	2	1.16
25	115	85	14	4	M12	33.7	18	40	6	46	4	2.6	68	2	1.39
32	140	100	18	4	M16	42.4	18	42	6	56	6	2.6	78	2	2.02
40	150	110	18	4	M16	48.3	18	45	7	64	6	2.6	88	3	2.34
50	165	125	18	4	M16	60.3	20	48	8	75	6	2.9	102	3	3.08
65	185	145	18	8	M16	76.1	22	52	10	90	6	2.9	122	3	3.93
80	200	160	18	8	M16	88.9	24	58	12	105	8	3.2	138	3	4.98
100	235	190	22	8	M20	114.3	24	65	12	134	8	3.6	162	3	6.76
125	270	220	26	8	M24	139.7	26	68	12	162	8	4	188	3	9.24
150	300	250	26	8	M24	168.3	28	75	12	192	10	4.5	218	3	12.03
200	360	310	26	12	M24	219.1	30	80	16	244	10	6.3	278	3	17.49
250	425	370	30	12	M27	273	32	88	18	298	12	7.1	335	3	24.63
300	485	430	30	16	M27	323.9	34	92	18	352	12	8	395	3	32.45
350	555	490	33	16	M30	355.6	38	100	20	398	12	8	450	4	49.57
400	620	550	36	16	M33	406.4	40	110	20	452	12	8.8	505	4	64.63
450	670	600	36	20	M33	457	46	110	20	500	12	8.8	555	4	77.19
500	730	660	36	20	M33	508	48	125	20	558	12	10	615	4	98.61
600	845	770	39	20	M36	610	48	125	20	660	12	11	720	5	123.95
700	960	875	42	24	M39	711	50	129	20	760	12	14.2	820	5	160.18
800	1085	990	48	24	M45	813	53	138	22	864	12	16	930	5	211.13
900	1185	1090	48	28	M45	914	57	148	24	968	12	17.5	1030	5	256.09
1000	1320	1210	56	28	M52	1016	63	160	24	1070	16	20	1140	5	346.50

PN 40

Type 11 Flanges

EN1092-1

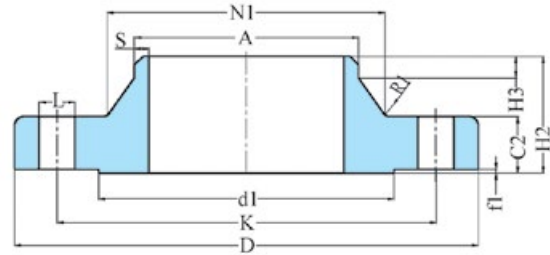

DN	Outside diameter	Diameter of bolt circle	Diameter of bolt hole	Bolting		Flange thickness	Length			Neck diameters	Outside diameter of neck	Corner radii	Wall thickness	Raised face		Approx weight
	D	K	L	Number	Size	C2	H2	H3	N1	A	R1	S	d1	f1	KG	
10	90	60	14	4	M12	16	35	6	28	17.2	4	2	40	2	0.74	
15	95	65	14	4	M12	16	38	6	32	21.3	4	2	45	2	0.83	
20	105	75	14	4	M12	18	40	6	40	26.9	4	2.3	58	2	1.16	
25	115	85	14	4	M12	18	40	6	46	33.7	4	2.6	68	2	1.39	
32	140	100	18	4	M16	18	42	6	56	42.4	6	2.6	78	2	2.02	
40	150	110	18	4	M16	18	45	7	64	48.3	6	2.6	88	3	2.34	
50	165	125	18	4	M16	20	48	8	75	60.3	6	2.9	102	3	3.08	
65	185	145	18	8	M16	22	52	10	90	76.1	6	2.9	122	3	3.93	
80	200	160	18	8	M16	24	58	12	105	88.9	8	3.2	138	3	4.98	
100	235	190	22	8	M20	24	65	12	134	114.3	8	3.6	162	3	6.76	
125	270	220	26	8	M24	26	68	12	162	139.7	8	4	188	3	9.24	
150	300	250	26	8	M24	28	75	12	192	168.3	10	4.5	218	3	12.03	
200	375	320	30	12	M27	34	88	16	244	219.1	10	6.3	285	3	21.46	
250	450	385	33	12	M30	38	105	18	306	273	12	7.1	345	3	34.78	
300	515	450	33	16	M30	42	115	18	362	323.9	12	8	410	3	48.71	
350	580	510	36	16	M33	46	125	20	408	355.6	12	8.8	465	4	70.51	
400	660	585	39	16	M36	50	135	20	462	406.4	12	11	535	4	100.26	
450	685	610	39	20	M36	57	135	20	500	457	12	12.5	560	4	106.92	
500	755	670	42	20	M39	57	140	20	562	508	12	14.2	615	4	132.98	
600	890	795	48	20	M45	72	150	20	666	610	12	16	735	5	214.43	

PN6 Flanges

GOST 12821-80

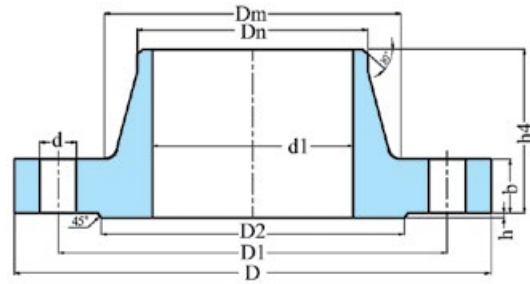

DN	D	D1	D2	Dm	Dn	d1	b	h4	h	d	Number of holes	Weight kg
10	75	50	35	22	15	8	10	27	4	11	4	0.34
15	80	55	40	28	19	12	10	28	4	11	4	0.40
20	90	65	50	36	26	18	10	30	4	11	4	0.53
25	100	75	60	42	33	25	12	30	4	11	4	0.76
32	120	90	70	50	39	31	12	33	4	14	4	1.10
40	130	100	80	60	46	38	12	35	4	14	4	1.36
50	140	110	90	70	58	49	12	35	4	14	4	1.53
65	160	130	105	88	77	66	12	35	4	14	4	1.97
80	185	150	128	102	90	78	13	37	4	18	4	2.76
100	205	170	148	122	110	96	13	38	4	18	4	3.35
125	235	200	178	148	135	121	15	40	4	18	8	4.66
150	260	225	202	172	161	146	15	43	4	18	8	5.37
200	315	280	258	235	222	202	17	50	4	18	8	8.37
250	370	335	312	288	278	254	18	50	4	18	12	10.99
300	435	395	365	340	330	303	18	50	4	22	12	14.82
350	485	445	415	390	382	351	18	50	4	22	12	17.69
400	535	495	465	440	432	398	18	50	4	22	16	20.55
500	640	600	570	545	535	501	19	50	4	22	16	26.63
600	755	705	670	650	636	602	19	55	5	26	20	35.79
700	860	810	775	740	726	692	19	55	5	26	24	44.31
800	975	920	880	884	826	792	19	60	5	30	24	56.17
900	1075	1020									28	103.02
1000	1175	1120									28	119.19
1200	1375	1320									32	179.91

PN10 Flanges

GOST 12821-80

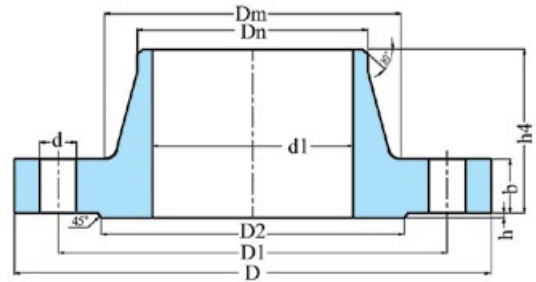

DN	D	D1	D2	Dm	Dn	d1	b	h4	h	d	Number of holes	Weight kg
10	90	60	42	25	15	8	10	33	4	14	4	0.50
15	95	65	47	30	19	12	10	33	4	14	4	0.58
20	105	75	58	38	26	18	12	36	4	14	4	0.87
25	115	85	68	45	33	25	12	38	4	14	4	1.05
32	135	100	78	55	39	31	13	40	4	18	4	1.54
40	145	110	88	62	46	38	13	42	4	18	4	1.83
50	160	125	102	76	58	49	13	42	4	18	4	2.26
65	180	145	122	94	77	66	15	45	4	18	4	3.17
80	195	160	133	105	90	78	15	47	4	18	4	3.67
100	215	180	158	128	110	96	17	48	4	18	8	4.70
125	245	210	184	156	135	121	19	57	4	18	8	6.71
150	280	240	212	180	161	146	19	57	4	22	8	8.17
200	335	295	268	240	222	202	19	58	4	22	8	11.35
250	390	350	320	290	278	254	21	60	4	22	12	14.64
300	440	400	370	345	330	303	22	60	4	22	12	18.66
350	500	460	430	400	382	351	22	60	4	22	16	24
400	565	515	482	445	432	398	22	60	4	26	16	30
500	670	620	585	550	535	501	24	65	4	26	20	39.2
600	780	725	685	650	636	602	24	65	5	30	24	48.8
700	895	840	800	744	726	692	25	65	5	30	24	65.26
800	1010	950	905	850	826	792	27	75	5	33	24	87.24
900	1110	1050	1005	950	926	892	29	80	5	33	28	103.02
1000	1220	1160	1110	1050	1028	992	29	80	5	33	28	119.19
1200	1455	1380	1330	1256	1228	1192	33	90	5	39	32	179.91

PN16 Flanges

GOST 12821-80

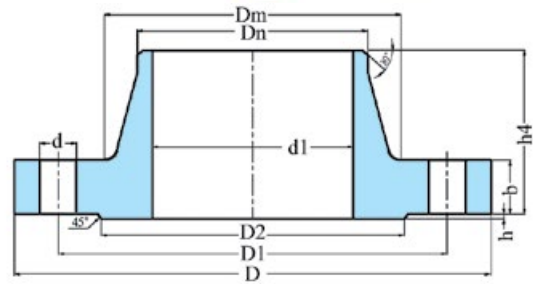

DN	D	D1	D2	Dm	Dn	d1	b	h4	h	d	Number of holes	Weight kg
10	90	60	42	26	15	8	12	33	4	14	4	0.59
15	95	65	47	30	19	12	12	33	4	14	4	0.68
20	105	75	58	38	26	18	12	36	4	14	4	0.87
25	115	85	68	45	33	25	12	38	4	14	4	1.05
32	135	100	78	55	39	31	13	40	4	18	4	1.54
40	145	110	88	64	46	38	13	42	4	18	4	1.85
50	160	125	102	76	58	49	13	45	4	18	4	2.28
65	180	145	122	94	77	66	15	47	4	18	4	3.19
80	195	160	133	110	90	78	17	50	4	18	4	4.21
100	215	180	158	130	110	96	17	50	4	18	8	4.90
125	245	210	184	156	135	121	19	57	4	18	8	6.75
150	280	240	212	180	161	146	19	57	4	22	8	8.30
200	335	295	268	240	222	202	21	58	4	22	12	11.79
250	405	355	320	292	278	254	23	65	4	26	12	17.36
300	460	410	370	346	330	303	24	66	4	26	12	22.76
350	520	470	430	400	382	351	28	70	4	26	16	32.04
400	580	525	482	450	432	398	32	75	4	30	16	43
500	710	650	585	559	535	501	38	90	4	33	20	70.97
600	840	770	685	660	636	602	41	90	5	39	20	99.3
700	910	840	800	750	726	692	43	95	5	39	24	105.9
800	1020	950	905	850	826	792	45	95	5	39	24	130.57
900	1120	1050	1005	958	926	892	47	110	5	39	28	157.83
1000	1255	1170	1110	1060	1028	992	49	110	5	45	28	203.39
1200	1485	1390	1330	1268	1228	1192	51	125	5	52	32	284.94

PN25 Flanges

GOST 12821-80

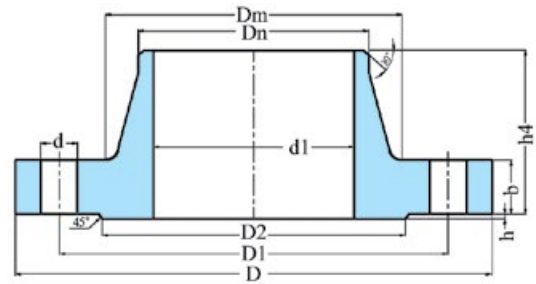

DN	D	D1	D2	Dm	Dn	d1	b	h4	h	d	Number of holes	Weight kg
10	90	60	42	26	15	8	14	33	4	14	4	0.68
15	95	65	47	30	19	12	14	33	4	14	4	0.79
20	105	75	58	38	26	18	14	34	4	14	4	0.97
25	115	85	68	45	33	25	14	36	4	14	4	1.18
32	135	100	78	56	39	31	16	43	4	16	4	1.83
40	145	110	88	64	46	38	16	45	4	16	4	2.19
50	160	125	102	76	58	49	17	45	4	16	4	2.78
65	180	145	122	96	77	66	19	50	4	16	8	3.71
80	195	160	133	110	90	78	19	52	4	16	8	4.44
100	230	190	158	132	110	96	21	58	4	20	8	6.51
125	270	220	184	160	135	121	23	65	4	24	8	9.41
150	300	250	212	186	161	146	25	68	4	24	8	12.52
200	360	310	278	245	222	202	27	75	4	27	12	17.44
250	425	370	335	300	278	254	29	75	4	27	12	24.4
300	485	430	390	352	330	303	32	80	5	27	16	33.29
350	550	490	450	406	382	351	36	85	5	30	16	46.57
400	610	550	505	464	432	398	40	100	5	30	16	64.81
500	730	660	615	570	535	500	44	100	5	36	20	88.91
600	840	770	720	670	636	600	49	115	6	36	20	123.7
700	960	875	820	766	726	690	53	125	6	42	24	166.81
800	1075	990	930	874	826	790	55	135	6	42	24	213.9

PN40 Flanges

GOST 12821-80

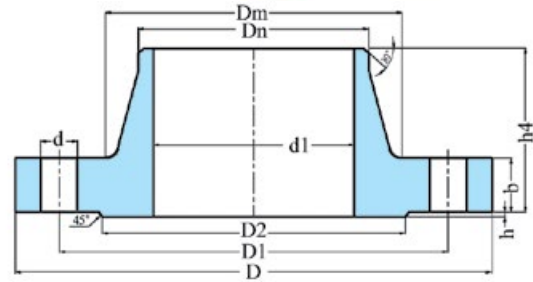

DN	D	D1	D2	Dm	Dn	d1	b	h4	h	d	Number of holes	Weight kg
10	90	60	42	26	15	8	14	33	4	14	4	0.68
15	95	65	47	30	19	12	14	33	4	14	4	0.79
20	105	75	58	38	26	18	14	34	4	14	4	0.97
25	115	85	68	45	33	25	14	36	4	14	4	1.18
32	135	100	78	56	39	31	16	43	4	18	4	1.83
40	145	110	88	64	46	38	16	45	4	18	4	2.19
50	160	125	102	76	58	48	17	45	4	18	4	2.81
65	180	145	122	96	77	66	19	50	4	18	8	3.71
80	195	160	133	112	90	78	21	55	4	18	8	4.80
100	230	190	158	138	110	96	23	65	4	22	8	7.40
125	270	220	184	160	135	120	25	65	4	26	8	10.00
150	300	250	212	186	161	145	27	68	4	26	8	13.03
200	375	320	285	250	222	200	35	85	4	30	12	24.44
250	445	385	345	310	278	252	39	98	4	33	12	37.59
300	510	450	410	368	330	301	42	112	4	33	16	57.1
350	570	510	465	418	382	351	48	116	4	33	16	70.34
400	655	585	535	480	432	398	54	135	4	39	16	106.76
500	755	670	615	580	535	495	58	140	4	45	20	132.33
600	890	795	735	686	636	595	58	140	5	52	24	180.95
700	995	900	840	790	726	695	63	160	5	52	24	228.25
800	1135	1030	960	908	826	795	71	190	5	56	24	343.69
900	1250	1140	1070	1024	926	895	74	215	5	56	28	436.54
1000	1360	1250	1180	1140	1028	995	77	235	5	56	28	540.75
1200	1575	1460	1380	1350	1228	1195	80	250	5	62	32	690.59

PN63 Flanges

GOST 12821-80

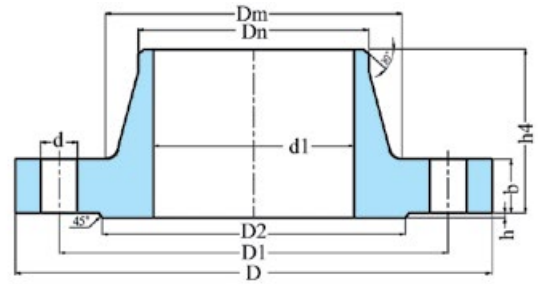

DN	D	D1	D2	Dm	Dn	d1	b	h4	h	d	Number of holes	Weight kg
10	100	70	50	34	15	8	16	46	4	14	4	1.03
15	105	75	55	38	19	12	16	46	4	14	4	1.15
20	125	90	58	48	26	18	18	54	4	18	4	1.80
25	135	100	68	52	33	25	20	56	4	18	4	2.30
32	150	110	78	64	39	31	21	60	4	22	4	2.94
40	165	125	88	74	46	37	21	65	4	22	4	3.75
50	175	135	102	86	58	47	23	67	4	22	4	4.63
65	200	160	132	106	77	64	25	72	4	22	8	6.29
80	210	170	133	120	90	77	27	72	4	22	8	7.22
100	250	200	170	140	110	94	29	77	4	26	8	10.71
125	295	240	205	172	135	118	33	95	4	30	8	17.13
150	340	280	240	206	161	142	35	105	4	33	8	24.60
200	405	345	285	264	222	198	41	110	4	33	12	36.60
250	470	400	345	316	278	246	45	115	4	39	12	50.89
300	530	460	410	370	330	294	50	120	4	39	16	68.15
350	595	525	465	430	382	342	56	140	4	39	16	98.68
400	670	585	535	484	432	386	62	155	4	45	16	135.8
500	800	705	615	594	535	485	66	165	4	52	20	192.74
600	925	820	735	704	636	585	71	180	5	56	20	269.27
700	1045	925	840	820	726	685	76	225	5	56	24	300.86
800	1165	1050	960	920	826	785	85	225	5	62	24	463.87
900	1285	1170	1070	1050	926	885	88	265	5	62	28	954.41
1000	1415	1290	1180	1160	1028	985	92	280	5	70	28	980.6
1200	1665	1530	1380	1386	1228	1185	95	315	5	78	32	1263.72

PN100 Flanges

GOST 12821-80

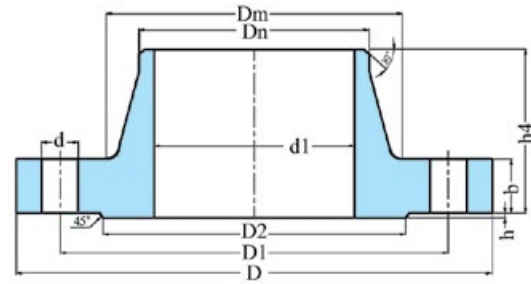

DN	D	D1	D2	Dm	Dn	d1	b	h4	h	d	Number of holes	Weight kg
10	100	70	50	34	15	8	16	43	4	14	4	1.02
15	105	75	55	38	19	12	18	46	4	14	4	1.26
20	125	90	58	48	26	18	20	51	4	18	4	1.98
25	135	100	68	52	33	25	22	56	4	18	4	2.48
32	150	110	78	64	39	31	22	60	4	22	4	3.05
40	165	125	88	76	46	37	23	67	4	22	4	4.06
50	195	145	102	86	58	45	25	68	4	26	4	6.03
65	220	170	140	110	77	62	29	80	4	26	8	8.52
80	230	180	150	124	90	75	31	87	4	26	8	9.91
100	265	210	175	146	110	92	35	97	4	30	8	14.65
125	310	250	210	180	135	112	39	112	4	33	8	23.32
150	350	290	250	214	161	136	43	125	4	33	12	32.87
200	430	360	285	276	222	190	51	140	4	39	12	54.25
250	500	430	345	340	278	236	57	160	4	39	12	85.24
300	585	500	410	400	330	284	66	180	4	45	16	127.73
350	655	560	465	460	382	332	72	195	4	52	16	170
400	715	620	535	510	432	376	76	200	4	52	16	216.44

PN160 Flanges

GOST 12821-80

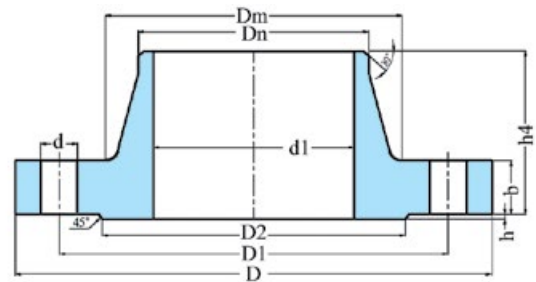

DN	D	D1	D2	Dm	Dn	d1	b	h4	h	d	Number of holes	Weight kg
10	100	70	50	34	15	8	16	43	4	14	4	1.02
15	105	75	55	38	19	12	18	50	4	14	4	1.27
20	125	90	58	48	26	18	20	56	4	18	4	1.98
25	135	100	68	52	33	25	22	56	4	18	4	2.48
32	150	110	78	64	39	31	22	65	4	22	4	3.07
40	165	125	88	76	46	37	25	72	4	22	4	4.01
50	195	145	115	86	58	45	27	75	4	26	4	6.43
65	220	170	140	110	77	62	31	85	4	26	8	9.38
80	230	180	150	124	90	75	33	90	4	26	8	10.40
100	265	210	175	146	110	92	37	100	4	30	8	15.40
125	310	250	210	180	135	112	41	115	4	33	8	24.87
150	350	290	250	214	161	136	47	130	4	33	12	35.04
200	430	360	315	276	222	190	57	145	4	39	12	60.10
250	500	430	380	340	278	236	65	165	4	39	12	94.4
300	585	500	410	400	330	284	74	185	4	45	16	141

PN200 Flanges

GOST 12821-80

DN	D	D1	D2	Dm	Dn	d1	b	h4	h	d	Number of holes	Weight kg
15	120	82	47	40	23	14	24	52	2	22	4	1.92
20	130	90	58	46	29	19	26	55	2	22	4	2.54
25	150	102	68	54	36	25	28	60	2	26	4	3.53
32	160	115	78	64	43	31	30	65	2	26	4	4.42
40	170	124	88	74	49	36	31	72	3	26	4	5.32
50	210	160	102	105	61	46	37	95	3	26	8	11.11
65	260	203	122	138	90	68	45	118	3	30	8	19.01
80	290	230	133	162	110	80	51	132	3	33	8	27.30
100	360	292	158	208	135	102	63	175	3	39	8	53.22
125	385	318	184	234	170	130	73	175	3	39	12	73.15
150	440	360	212	266	196	150	79	190	3	45	12	90.10

PN6 Flanges

GOST 12820-80

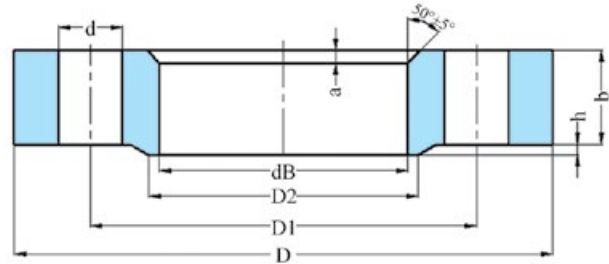

DN	dB	D	D1	D2	h	b	d	Number of holes	a	Weight kg
15	19	80	55	40	2	10	11	4	2	0.33
20	26	90	65	50	2	12	11	4	2	0.53
25	33	100	75	60	2	12	11	4	2	0.64
32	39	120	90	70	2	13	14	4	2	1.01
40	46	130	100	80	3	13	14	4	3	1.21
50	59	140	110	90	3	13	14	4	3	1.33
65	78	160	130	105	3	15	14	4	3	1.63
80	91	185	150	128	3	15	18	4	3	2.44
100	110	205	170	148	3	15	18	4	3	2.85
125	135	235	200	178	3	17	18	8	3	3.88
150	161	260	225	202	3	17	18	8	3	4.39
200	222	315	280	258	3	19	18	8	3	5.89
250	273	370	335	312	3	20	18	12	3	7.67
300	325	435	395	365	4	20	22	12	4	10.28
350	377	485	445	415	4	22	22	12	4	12.58
400	426	535	495	465	4	24	22	16	4	15.2
500	530	640	600	570	4	25	22	20	4	19.72
600	630	755	705	670	5	25	26	20	5	26.24
700	720	860	810	775	5	27	26	24	5	36.68
800	820	975	920	880	5	27	30	24	5	46.14
900	920	1075	1020	980	5	29	30	24	5	55.1
1000	1020	1175	1120	1080	5	31	30	28	5	64.36
1200	1220	1400	1340	1295	5	34	33	32	5	99.03
1400	1420	1620	1560	1510	5	43	33	36	5	161.45
1600	1620	1820	1760	1710	5	48	33	40	5	203.05

PN10 Flanges

GOST 12820-80

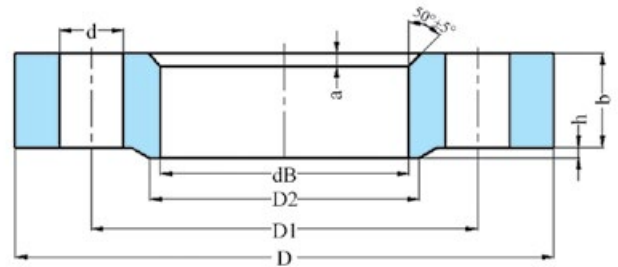

DN	dB	D	D1	D2	h	b	d	Number of holes	a	Weight kg
15	19	95	65	47	2	10	14	4	2	0.51
20	26	105	75	58	2	12	14	4	2	0.74
25	33	115	85	68	2	12	14	4	2	0.89
32	39	135	100	78	2	14	18	4	2	1.4
40	46	145	110	88	3	15	18	4	3	1.71
50	59	160	125	102	3	15	18	4	3	2.06
65	78	180	145	122	3	17	18	4	3	2.8
80	91	195	160	133	3	17	18	4	3	3.19
100	110	215	180	158	3	19	18	8	3	3.96
125	135	245	210	184	3	21	18	8	3	5.4
150	161	280	240	212	3	21	22	8	3	6.62
200	222	335	295	268	3	21	22	8	3	8.05
250	273	390	350	320	3	23	22	12	3	10.65
300	325	440	400	370	4	24	22	12	4	12.9
350	377	500	460	430	4	24	22	16	4	15.85
400	426	565	515	482	4	26	26	16	4	21.56
500	530	670	620	585	4	28	26	20	4	27.7
600	630	780	725	685	5	31	30	24	5	39.4
700	720	895	840	800	5	34	30	24	5	59.46
800	820	1010	950	905	5	37	33	24	5	79.16
900	920	1110	1050	1005	5	40	33	28	5	94.13
1000	1020	1220	1160	1110	5	43	33	28	5	118.43
1200	1222	1455	1380	1330	5	51	39	32	5	197.44
1400	1420	1675	1590	1530	5	60	45	36	5	278.92
1600	1620	1915	1820	1750	5	70	52	40	5	422.65

PN16 Flanges

GOST 12820-80

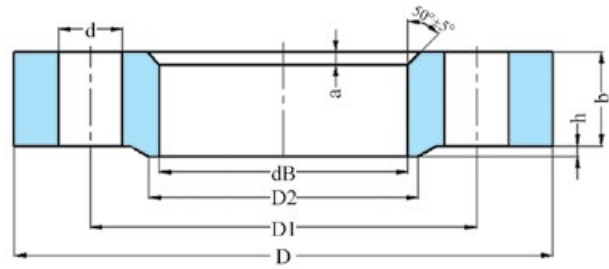

DN	dB	D	D1	D2	h	b	d	Number of holes	a	Weight kg
15	19	95	65	47	2	12	14	4	2	0.61
20	26	105	75	58	2	14	14	4	2	0.86
25	33	115	85	68	2	16	14	4	2	1.17
32	39	135	100	78	2	16	18	4	2	1.58
40	46	145	110	88	3	17	18	4	3	1.96
50	59	160	125	102	3	19	18	4	3	2.58
65	78	180	145	122	3	21	18	4	3	3.42
80	91	195	160	133	3	21	18	4	3	3.71
100	110	215	180	158	3	23	18	8	3	4.73
125	135	245	210	184	3	25	18	8	3	6.38
150	161	280	240	212	3	25	22	8	3	7.81
200	222	335	295	268	3	27	22	12	3	10.1
250	273	405	355	320	3	28	26	12	3	14.49
300	325	460	410	370	4	28	26	12	4	17.78
350	377	520	470	430	4	30	26	16	4	22.88
400	426	580	525	482	4	34	30	16	4	31
500	530	710	650	585	4	44	33	20	4	57.01
600	630	840	770	685	5	45	39	20	5	80.03
700	720	910	840	800	5	47	39	24	5	84.21
800	820	1020	950	905	5	48	39	24	5	104.41
900	920	1120	1050	1005	5	54	39	28	5	128.6
1000	1020	1255	1170	1110	5	58	45	28	5	179.37
1200	1220	1485	1380	1330	5	71	52	32	5	297.78

PN25 Flanges
GOST 12820-80

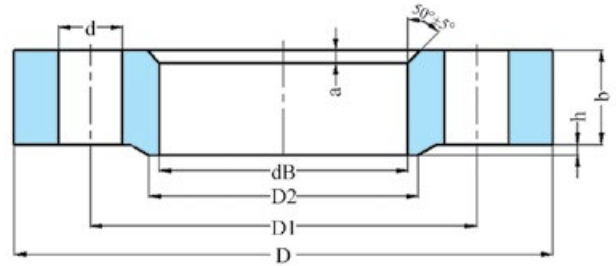

DN	dB	D	D1	D2	h	b	d	Number of holes	a	Weight kg
15	19	95	65	47	2	14	14	4	2	0.7
20	26	105	75	58	2	16	14	4	2	0.98
25	33	115	85	68	2	16	14	4	2	1.17
32	39	135	100	78	2	18	18	4	2	1.77
40	46	145	110	88	3	19	18	4	3	2.18
50	59	160	125	102	3	21	18	4	3	2.71
65	78	180	145	122	3	21	18	8	3	3.22
80	91	195	160	133	3	23	18	8	3	4.06
100	110	230	190	158	3	25	22	8	3	5.92
125	135	270	220	184	3	27	26	8	3	8.26
150	161	300	250	212	3	27	26	8	3	10.12
200	222	360	310	278	3	29	26	12	3	13.34
250	273	425	370	335	3	31	30	12	3	18.9
300	325	485	430	390	4	32	30	16	4	23.95
350	377	550	490	450	4	38	33	16	4	34.35
400	426	610	550	505	4	40	33	16	4	44.62
500	530	730	660	615	4	48	39	20	4	67.3
600	630	840	770	720	5	49	39	20	5	90.87
700	720	960	875	820	5	55	45	24	5	126.82
800	820	1075	990	930	5	63	45	24	5	181.43

SABS 1123 :600/3 SO FLANGE

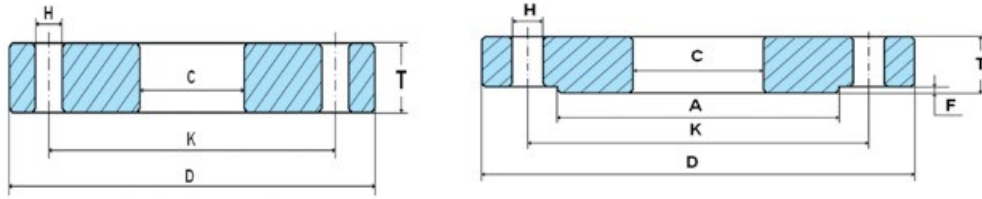

TYPE/NB	Outside Diam	Inside Diam	Thick	R/F Dia	R/F Height	Holes	Hole dia	PCD	Mass FF	Mass RF
600/3	D	C	T	A	F	H No.	H	K		
15	80	23	10	40	2	4	11	55	0.33	0.28
20	90	29	10	50	2	4	11	65	0.42	0.35
25	100	35	10	60	2	4	11	75	0.51	0.44
32	120	44	10	70	2	4	14	90	0.72	0.61
40	130	50	10	80	3	4	14	100	0.84	0.66
50	140	62	10	90	3	4	14	110	0.92	0.73
65	160	75	10	110	3	4	14	130	1.18	0.95
65	160	78	10	110	3	4	14	130	1.15	0.92
80	190	91	10	120	3	4	18	150	1.63	1.26
100	210	116	10	148	3	4	18	170	1.81	1.42
125	240	142	12	178	3	8	18	200	2.58	2.15
150	265	168	12	202	3	8	18	225	2.91	2.42
150	265	171	12	202	3	8	18	225	2.84	2.35
200	320	221	14	258	3	8	18	280	4.40	3.79
250	375	276	16	312	3	12	18	335	5.97	5.25
300	440	327	20	365	4	12	18	395	10.20	8.82
350	490	359	22	415	4	12	22	445	14.29	12.78
400	540	411	22	465	4	16	22	495	15.58	13.93
450	595	462	25	520	4	16	22	550	20.46	18.62
500	645	513	25	570	4	20	22	600	22.05	20.07
600	755	616	30	670	5	20	26	705	32.72	29.45
700	860	714	35	775	5	24	26	810	46.05	42.34
800	975	816	38	880	5	24	26	920	62.86	58.03
900	1075	918	40	980	5	24	26	1020	73.10	67.70
1000	1175	1020	45	1080	5	28	26	1120	89.06	83.18
1200	1405	1225	55	1295	5	32	33	1340	148.58	140.74

SABS 1123 :1000/3 SO FLANGE

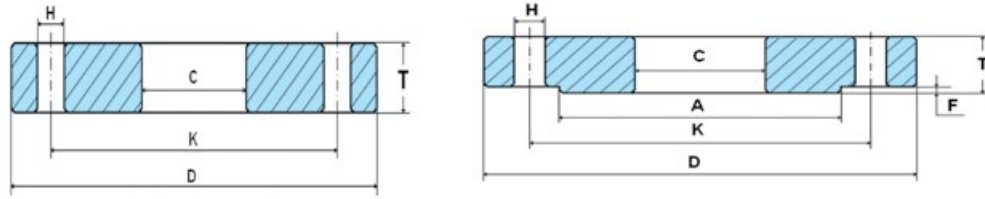

TYPE/NB	Outside Diam	Inside Diam	Thick	R/F Dia	R/F Height	Holes	Hole dia	PCD	Mass FF	Mass RF
1000/3	D	C	T	A	F	H No.	H	K		
15	95	23	10	45	2	4	14	65	0.48	0.40
20	105	29	10	58	2	4	14	75	0.58	0.50
25	115	35	10	68	2	4	14	85	0.69	0.60
32	140	44	10	78	2	4	18	100	1.01	0.86
40	150	50	10	88	3	4	18	110	1.15	0.90
50	165	62	10	102	3	4	18	125	1.36	1.08
65	185	75	12	122	3	4	18	145	2.02	1.69
65	185	78	12	122	3	4	18	145	1.99	1.65
80	200	91	12	138	3	8	18	160	2.16	1.82
100	220	116	12	158	3	8	18	180	2.40	2.01
125	250	142	14	188	3	8	18	210	3.43	2.98
150	285	168	16	212	3	8	22	240	4.85	4.25
150	285	171	16	212	3	8	22	240	4.75	4.15
200	340	221	18	268	3	8	22	295	6.98	6.25
250	395	276	20	320	3	12	22	350	9.14	8.25
300	445	326	22	370	4	12	22	400	11.67	10.30
350	505	359	25	430	4	16	22	460	18.26	16.72
400	565	410	25	482	4	16	26	515	21.64	19.76
450	615	460	30	532	4	20	26	565	28.34	26.32
500	670	512	32	585	4	20	26	620	34.20	31.90
550	730	563	35	635	5	20	26	675	43.71	40.13
600	780	614	38	685	5	20	26	725	51.09	47.21
650	835	664	40	740	5	24	26	780	59.26	55.14
700	895	715	45	800	5	24	26	840	75.96	71.49
750	965	766	45	850	5	24	33	900	88.39	82.75
800	1015	820	50	905	5	24	33	950	102.33	96.62
900	1115	922	55	1005	5	28	33	1050	123.06	116.81
1000	1230	1020	60	1110	5	28	33	1160	163.63	155.91
1200	1455	1225	70	1330	5	32	39	1380	245.20	235.96

SABS 1123 :1600/3 SO FLANGE

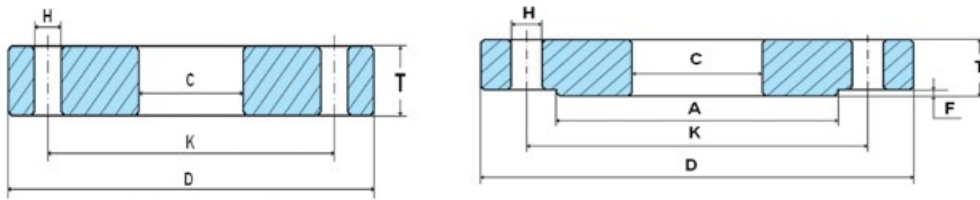

TYPE/NB	Outside Diam	Inside Diam	Thick	R/F Dia	R/F Height	Holes	Hole dia	PCD	Mass FF	Mass RF
1600/3	D	C	T	A	F	H No.	H	K		
15	95	23	10	45	2	4	14	65	0.48	0.40
20	105	29	10	58	2	4	14	75	0.58	0.50
25	115	35	10	68	2	4	14	85	0.69	0.60
32	140	44	10	78	2	4	18	100	1.01	0.86
40	150	50	10	88	3	4	18	110	1.15	0.90
50	165	62	12	102	3	4	18	125	1.64	1.35
65	185	75	12	122	3	4	18	145	2.02	1.69
65	185	78	12	122	3	4	18	145	1.99	1.65
80	200	91	14	138	3	8	18	160	2.52	2.18
100	220	116	14	158	3	8	18	180	2.79	2.41
125	250	142	16	188	3	8	18	210	3.92	3.47
150	285	168	18	212	3	8	22	240	5.46	4.86
150	285	171	18	212	3	8	22	240	5.34	4.74
200	340	221	22	268	3	12	22	295	8.27	7.57
250	405	276	25	320	3	12	26	355	12.30	11.31
300	460	327	28	378	4	12	26	410	16.68	15.19
350	520	359	30	438	4	16	26	470	24.19	22.52
400	580	411	35	490	4	16	26	525	33.83	31.72
450	640	462	40	550	4	20	26	585	45.07	42.77
500	715	513	40	610	4	20	33	650	55.84	52.95
600	840	616	50	725	5	20	33	770	93.90	89.02
700	910	714	55	795	5	24	33	840	99.15	93.90
800	1025	816	65	900	5	24	39	950	139.67	133.37
900	1125	918	70	1000	5	28	39	1050	164.26	157.38
1000	1255	1020	75	1115	5	28	39	1170	227.69	218.77
1200	1485	1225	85	1330	5	32	45	1390	335.54	324.08

SABS 1123 :2500/3 SO FLANGE

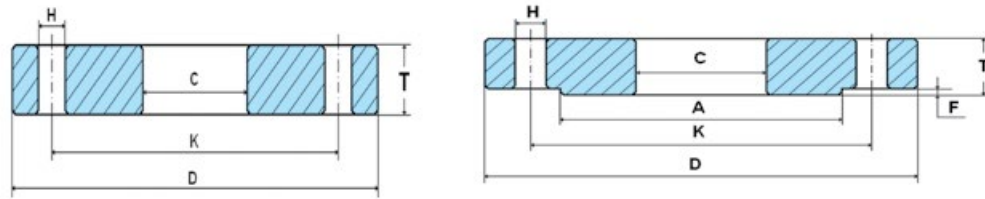

TYPE/NB	Outside Diam	Inside Diam	Thick	R/F Dia	R/F Height	Holes	Hole dia	PCD	Mass FF	Mass RF
2500/3	D	C	T	A	F	H No.	H	K		
15	95	23	14	45	2	4	14	65	0.67	0.59
20	105	29	14	58	2	4	14	75	0.81	0.73
25	115	35	16	68	2	4	14	85	1.11	1.01
32	140	44	18	78	2	4	18	100	1.82	1.67
40	150	50	20	88	3	4	18	110	2.31	2.06
50	165	62	20	102	3	4	18	125	2.73	2.44
65	185	75	22	122	3	8	18	145	3.53	3.22
65	185	78	22	122	3	8	18	145	3.47	3.16
80	200	91	22	138	3	8	18	160	3.95	3.61
100	235	116	25	162	3	8	22	190	5.85	5.38
125	270	142	28	188	3	8	26	220	8.18	7.58
150	300	168	30	218	3	8	26	250	10.43	9.75
150	300	171	30	218	3	8	26	250	10.25	9.56
200	360	221	28	278	3	12	26	310	12.55	11.73
250	425	276	30	335	3	12	26	370	17.83	16.72
300	485	327	32	395	4	16	26	430	23.20	21.51
350	555	359	35	450	4	16	33	490	34.92	32.75
400	620	411	40	505	4	16	33	550	48.88	46.12
450	670	462	45	555	4	20	33	600	59.33	56.39
500	730	513	50	615	4	20	33	660	76.49	73.21
600	845	616	60	720	5	20	39	770	112.60	107.50

SABS 1123 :4000/3 SO FLANGE

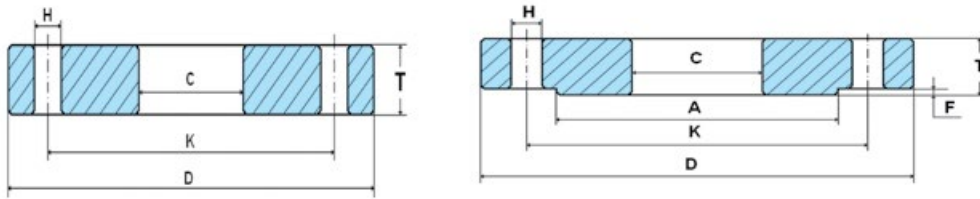

TYPE/NB	Outside Diam	Inside Diam	Thick	R/F Dia	R/F Height	Holes	Hole dia	PCD	Mass FF	Mass RF
4000/3	D	C	T	A	F	H No.	H	K		
15	95	23	14	45	2	4	14	65	0.67	0.59
20	105	29	14	58	2	4	14	75	0.81	0.73
25	115	35	16	68	2	4	14	85	1.11	1.01
32	140	44	18	78	2	4	18	100	1.82	1.67
40	150	50	20	88	3	4	18	110	2.31	2.06
50	165	62	20	102	3	4	18	125	2.73	2.44
65	185	75	22	122	3	8	18	145	3.53	3.22
65	185	78	22	122	3	8	18	145	3.47	3.16
80	200	91	22	138	3	8	18	160	3.95	3.61
100	235	116	25	162	3	8	22	190	5.85	5.38
125	270	142	28	188	3	8	26	220	8.18	7.58
150	300	168	30	218	3	8	26	250	10.43	9.75
150	300	171	30	218	3	8	26	250	10.25	9.56
200	375	221	32	285	3	12	26	320	16.52	15.57
250	450	276	38	345	3	12	33	385	26.55	25.25
300	515	327	40	410	4	16	33	450	34.77	32.80
350	580	359	45	465	4	16	33	510	52.78	50.24
400	660	411	50	535	4	16	39	585	74.76	71.68
450	685	462	60	575	4	20	39	610	83.43	80.76
500	755	513	70	615	4	20	39	670	119.39	115.41

SANS1123 :600/8 BLIND FLANGE

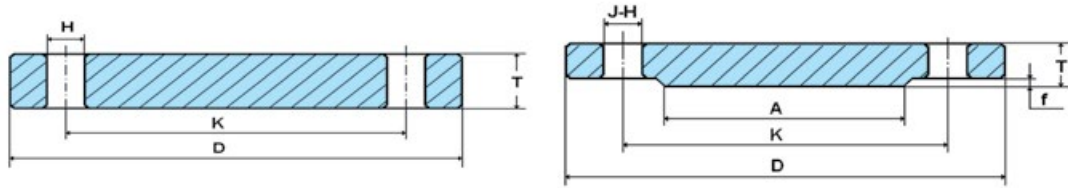

TYPE/NB	Outside Diam	Thick	R/F Dia	R/F Height	Holes	Hole dia	PCD	Mass FF	Mass RF	Weight kg
600/8	D	T	A	F	J	H	K			0.7
15	80	10	40	2	4	11	55	0.37	0.31	0.98
20	90	10	50	2	4	11	65	0.47	0.41	1.17
25	100	10	60	2	4	11	75	0.59	0.51	1.77
32	120	10	70	2	4	14	90	0.84	0.73	2.18
40	130	10	80	3	4	14	100	0.99	0.81	2.71
50	140	10	90	3	4	14	110	1.16	0.96	3.22
65	160	10	110	3	4	14	130	1.53	1.30	4.06
80	190	10	120	3	4	18	150	2.15	1.77	5.92
100	210	10	148	3	4	18	170	2.64	2.25	8.26
125	240	12	178	3	8	18	200	4.07	3.64	10.12
150	265	12	202	3	8	18	225	5.01	4.51	13.34
200	320	14	258	3	8	18	280	8.62	8.01	18.9
250	375	16	312	3	12	18	335	13.50	12.77	23.95
300	440	20	365	4	12	18	395	23.41	22.02	34.35
350	490	22	415	4	12	22	445	31.80	30.27	44.62
400	540	22	465	4	16	22	495	38.53	36.86	67.3
450	595	25	520	4	16	22	550	53.41	51.54	90.87
500	645	25	570	4	20	22	600	62.68	60.67	126.82
600	755	30	670	5	20	26	705	103.01	99.69	181.43

SANS1123 :1000/8 BLIND FLANGE

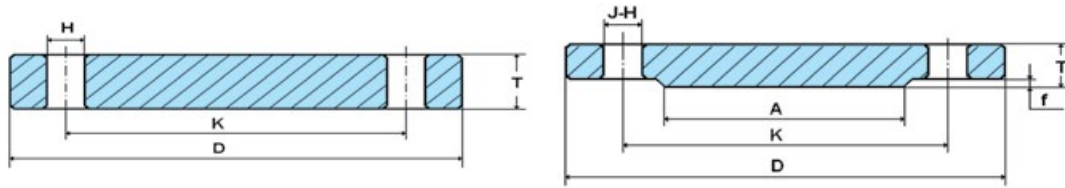

TYPE/NB	Outside Diam	Thick	R/F Dia	R/F Height	Holes	Hole dia	PCD	Mass FF	Mass RF	Weight kg
1000/8	D	T	A	F	J	H	K			0.7
15	95	10	45	2	4	14	65	0.51	0.43	0.98
20	105	10	58	2	4	14	75	0.63	0.55	1.17
25	115	10	68	2	4	14	85	0.77	0.67	1.77
32	140	10	78	2	4	18	100	1.13	0.98	2.18
40	150	10	88	3	4	18	110	1.31	1.06	2.71
50	165	12	102	3	4	18	125	1.92	1.63	3.22
65	185	12	122	3	4	18	145	2.44	2.10	4.06
80	200	14	138	3	8	18	160	3.23	2.89	5.92
100	220	14	158	3	8	18	180	3.96	3.57	8.26
125	250	16	188	3	8	18	210	5.91	5.46	10.12
150	285	18	212	3	8	22	240	8.59	7.99	13.34
200	340	18	268	3	8	22	295	12.41	11.67	18.9
250	395	20	320	3	12	22	350	18.54	17.65	23.95
300	445	22	370	4	12	22	400	26.09	24.73	34.35
350	505	25	430	4	16	22	460	38.14	36.60	44.62
400	565	25	482	4	16	26	515	47.57	45.69	67.3
450	615	30	532	4	20	26	565	67.51	65.49	90.87
500	670	32	585	4	20	26	620	85.96	83.66	126.82
600	780	38	685	5	20	26	725	139.48	135.60	181.43
700	895	45	800	5	24	26	840	217.90	213.43	
800	1015	50	905	5	24	33	950	309.76	304.05	
900	1115	55	1005	5	28	33	1050	411.54	405.29	
1000	1230	60	1110	5	28	33	1160	548.79	541.07	

SANS1123 :1600/8 BLIND FLANGE

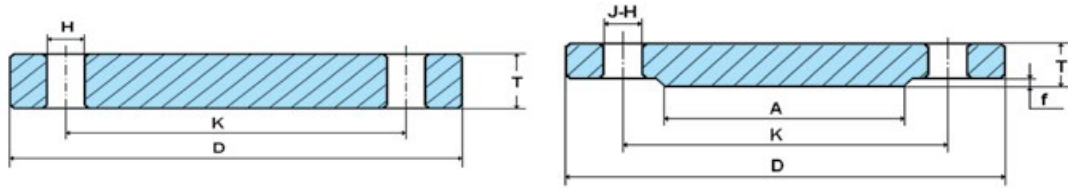

TYPE/NB	Outside Diam	Thick	R/F Dia	R/F Height	Holes	Hole dia	PCD	Mass FF	Mass RF	Weight kg
1600/8	D	T	A	F	J	H	K			0.7
15	95	10	45	2	4	14	65	0.51	0.43	0.98
20	105	10	58	2	4	14	75	0.63	0.55	1.17
25	115	10	68	2	4	14	85	0.77	0.67	1.77
32	140	10	78	2	4	18	100	1.13	0.98	2.18
40	150	10	88	3	4	18	110	1.31	1.06	2.71
50	165	12	102	3	4	18	125	1.92	1.63	3.22
65	185	12	122	3	4	18	145	2.44	2.10	4.06
80	200	14	138	3	8	18	160	3.23	2.89	5.92
100	220	14	158	3	8	18	180	3.96	3.57	8.26
125	250	16	188	3	8	18	210	5.91	5.46	10.12
150	285	18	212	3	8	22	240	8.59	7.99	13.34
200	340	22	268	3	12	22	295	14.90	14.20	18.9
250	405	25	320	3	12	26	355	24.05	23.06	23.95
300	460	28	378	4	12	26	410	35.15	33.66	34.35
350	520	30	438	4	16	26	470	48.05	46.38	44.62
400	580	35	490	4	16	26	525	70.31	68.20	67.3
450	640	40	550	4	20	26	585	97.75	95.44	90.87
500	715	40	610	4	20	33	650	120.80	117.90	126.82
600	840	50	725	5	20	33	770	210.96	206.08	181.43
700	910	55	795	5	24	33	840	272.15	266.90	
800	1025	65	900	5	24	39	950	406.71	400.42	
900	1125	70	1000	5	28	39	1050	528.23	521.35	
1000	1255	75	1115	5	28	39	1170	709.14	700.21	

SANS1123 :2500/8 BLIND FLANGE

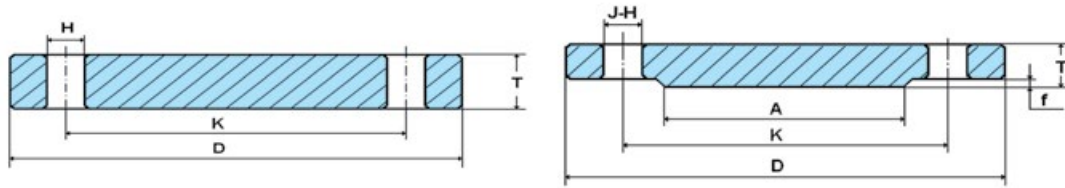

TYPE/NB	Outside Diam	Thick	R/F Dia	R/F Height	Holes	Hole dia	PCD	Mass FF	Mass RF	Weight kg
2500/8	D	T	A	F	J	H	K			0.7
15	95	14	45	2	4	14	65	0.71	0.64	0.98
20	105	14	58	2	4	14	75	0.88	0.80	1.17
25	115	16	68	2	4	14	85	1.23	1.13	1.77
32	140	18	78	2	4	18	100	2.03	1.88	2.18
40	150	20	88	3	4	18	110	2.62	2.37	2.71
50	165	20	102	3	4	18	125	3.20	2.91	3.22
65	185	22	122	3	8	18	145	4.29	3.98	4.06
80	200	22	138	3	8	18	160	5.08	4.74	5.92
100	235	25	162	3	8	22	190	7.92	7.46	8.26
125	270	28	188	3	8	26	220	11.66	11.06	10.12
150	300	30	218	3	8	26	250	15.66	14.97	13.34
200	360	28	278	3	12	26	310	20.99	20.17	18.9
250	425	30	335	3	12	26	370	31.93	30.82	23.95
300	485	32	395	4	16	26	430	44.31	42.62	34.35
350	555	35	450	4	16	33	490	62.76	60.58	44.62
400	620	40	505	4	16	33	550	90.57	87.81	67.3
450	670	45	555	4	20	33	600	118.59	115.65	90.87
500	730	50	615	4	20	33	660	157.68	154.40	126.82
600	845	60	720	5	20	39	770	253.07	247.97	181.43

SANS1123 :4000/8 BLIND FLANGE

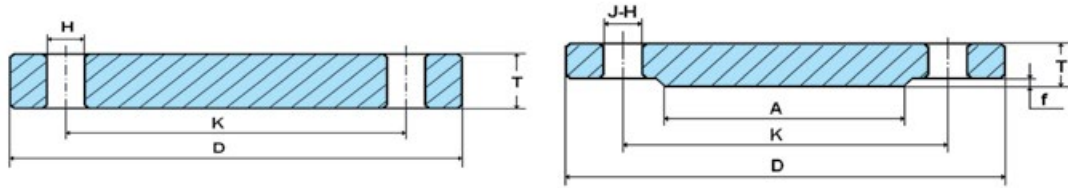

TYPE/NB	Outside Diam	Thick	R/F Dia	R/F Height	Holes	Hole dia	PCD	Mass FF	Mass RF	Weight kg
4000/8	D	T	A	F	J	H	K			0.7
15	95	14	45	2	4	14	65	0.71	0.64	0.98
20	105	14	58	2	4	14	75	0.88	0.80	1.17
25	115	16	68	2	4	14	85	1.23	1.13	1.77
32	140	18	78	2	4	18	100	2.03	1.88	2.18
40	150	20	88	3	4	18	110	2.62	2.37	2.71
50	165	20	102	3	4	18	125	3.20	2.91	3.22
65	185	22	122	3	8	18	145	4.29	3.98	4.06
80	200	22	138	3	8	18	160	5.08	4.74	5.92
100	235	25	162	3	8	22	190	7.92	7.46	8.26
125	270	28	188	3	8	26	220	11.66	11.06	10.12
150	300	30	218	3	8	26	250	15.66	14.97	13.34
200	375	32	285	3	12	26	320	26.16	25.21	18.9
250	450	38	345	3	12	33	385	44.41	43.11	23.95
300	515	40	410	4	16	33	450	61.16	59.19	34.35
350	580	45	465	4	16	33	510	88.56	86.03	44.62
400	660	50	535	4	16	39	585	126.87	123.79	67.3
450	685	60	575	4	20	39	610	162.45	159.78	90.87
500	755	70	615	4	20	39	670	233.06	229.07	126.82

HDPE Galvinised Flange

T1000

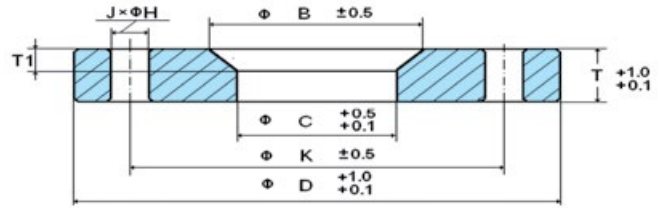

TYPE/NB	Outside Diam	Inside Diam	Thick	Holes	Hole dia	PCD	Radius	Weight	a	Weight kg
T1000	D	C	T	H	J	K	45°		2	0.7
20	95	30	10	4	14	65	3	0.45	2	0.98
25	105	38	10	4	14	75	4	0.54	2	1.17
32	115	45	10	4	14	85	4	0.64	2	1.77
40	140	52	10	4	18	100	4	0.96	3	2.18
50	150	63	10	4	18	110	4	1.06	3	2.71
63	165	74	10	4	18	125	4	1.26	3	3.22
75	185	86	12	4	18	145	4	1.89	3	4.06
90	200	103	12	8	18	160	4	1.98	3	5.92
110	220	136	12	8	18	180	4	2.02	3	8.26
140	250	158	14	8	18	210	5	3.02	3	10.12
160	285	190	16	8	22	240	5	4.07	3	13.34
200	340	237	18	8	22	295	5	6.17	3	18.9
250	395	279	20	12	22	350	5	8.93	4	23.95
280	395	292	20	12	22	350	5	8.02	4	34.35
315	445	330	22	12	22	400	7	11.31	4	44.62
355	505	376	25	16	22	460	7	16.34	4	67.3
400	565	430	25	16	26	515	7	19.05	5	90.87
450	615	476	30	20	26	565	7	25.57	5	126.82
500	670	533	32	20	26	620	7	29.87	5	181.43
560	730	592	35	20	26	675	7	36.48		
630	835	662	40	24	26	780	7	59.91		
710	895	737	45	24	26	840	7	67.09		
800	1015	840	50	24	33	950	7	92.08		
900	1115	942	55	28	33	1050	7	110.41		
1000	1230	1045	60	28	33	1160	7	144.52		

HDPE Galvinised Flange

T1600

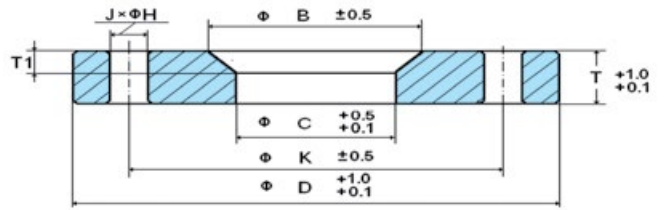

TYPE/NB	Outside Diam	Inside Diam	Thick	Holes	Hole dia	PCD	Radius	Weight	a	Weight kg
T1600	D	C	T	H	J	K	45°		2	0.7
20	95	30	10	4	14	65	3	0.45	2	0.98
25	105	38	10	4	14	75	4	0.54	2	1.17
32	115	45	10	4	14	85	4	0.64	2	1.77
40	140	52	10	4	18	100	4	0.96	3	2.18
50	150	63	10	4	18	110	4	1.06	3	2.71
63	165	74	12	4	18	125	4	1.51	3	3.22
75	185	86	12	4	18	145	4	1.89	3	4.06
90	200	103	14	8	18	160	4	2.31	3	5.92
110	220	136	14	8	18	180	4	2.36	3	8.26
140	250	158	16	8	18	210	5	3.45	3	10.12
160	285	190	18	8	22	240	5	4.58	3	13.34
200	340	237	22	12	22	295	5	7.28	3	18.9
250	405	279	25	12	26	355	5	12.04	4	23.95
280	405	292	25	12	26	355	5	10.90	4	34.35
315	460	330	28	12	26	410	7	16.34	4	44.62
355	520	376	30	16	26	470	7	21.88	4	67.3
400	580	430	35	16	26	525	7	30.38	5	90.87
450	640	476	40	20	26	585	7	41.83	5	126.82
500	715	533	40	20	33	650	7	50.68	5	181.43
560	775	592	48	20	33	710	7	67.64		
630	860	662	56	24	39	790	7	91.51		
710	910	737	55	24	33	840	7	87.82		

HDPE Galvinised Flange

T2500

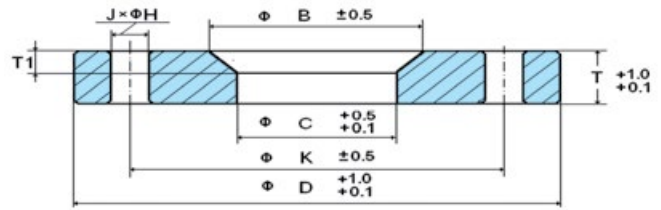

TYPE/NB	Outside Diam	Inside Diam	Thick	Holes	Hole dia	PCD	Radius	Weight	a	Weight kg
T2500	D	C	T	H	J	K	45°		2	0.7
200	360	237	28	12	26	310	5	11.28	2	0.98
250	425	279	30	12	26	370	5	17.52	2	1.17
280	425	292	30	12	26	370	5	16.15	2	1.77
315	485	330	32	16	26	430	7	22.81	3	2.18
355	555	376	35	16	33	490	7	32.23	3	2.71
400	620	430	40	16	33	550	7	44.94	3	3.22
450	670	476	45	20	33	600	7	55.68	3	4.06
500	730	533	50	20	33	660	7	70.04	3	5.92

HDPE Galvinised Flange

T4000

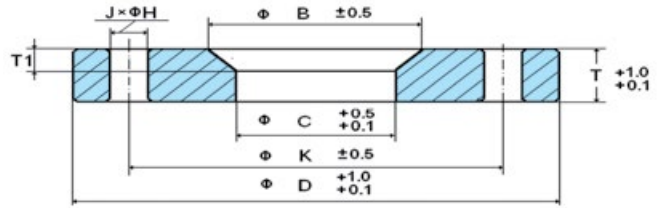

TYPE/NB	Outside Diam	Inside Diam	Thick	Holes	Hole dia	PCD	Radius	Weight	a	Weight kg
T4000	D	C	T	H	J	K	45°		2	0.7
20	95	30	14	4	14	65	3	0.63	2	0.98
25	105	38	14	4	14	75	4	0.76	2	1.17
32	115	45	16	4	14	85	4	1.03	2	1.77
40	140	52	18	4	18	100	4	1.73	3	2.18
50	150	63	20	4	18	110	4	2.13	3	2.71
63	165	74	20	4	18	125	4	2.52	3	3.22
75	185	86	22	8	18	145	4	3.29	3	4.06
90	200	103	22	8	18	160	4	3.64	3	5.92
110	235	136	25	8	22	190	4	5.07	3	8.26
140	270	158	28	8	26	220	5	7.35	3	10.12
160	300	190	30	8	26	250	5	8.98	3	13.34
200	375	237	32	12	26	320	5	15.07	3	18.9
250	450	279	38	12	33	385	5	26.16	4	23.95
280	450	292	38	12	33	385	5	24.42	4	34.35
315	515	330	40	16	33	450	7	34.28	4	44.62
355	580	376	45	16	33	510	7	49.31	4	67.3
400	660	430	50	16	39	585	7	69.83	5	90.87
450	685	476	60	20	39	610	7	78.57	5	126.82
500	755	533	70	20	39	670	7	110.36	5	181.43

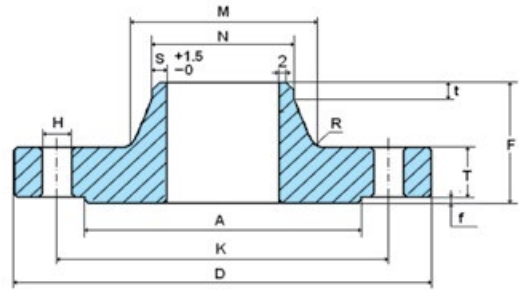
SABS 1123 :600/2 WN FLANGE

PN	DN	D	k	H	No.	N	T	F	t	M	R	A	f	S
600KPA	10	75	50	11	4	17.2	8	28	6	26	4	35	2	According to the requirements
	15	80	55	11	4	21.3	8	30	6	30	4	40	2	
	20	90	65	11	4	26.9	8	32	6	38	4	50	2	
	25	100	75	11	4	33.7	8	35	6	42	4	60	2	
	32	120	90	14	4	42.4	8	35	6	55	6	70	2	
	40	130	100	14	4	48.3	8	38	7	62	6	80	3	
	50	140	110	14	4	60.3	8	38	8	74	6	90	3	
	65	160	130	14	4	76.1	8	38	9	88	6	110	3	
	80	190	150	18	4	88.9	10	42	10	102	8	128	3	
	100	210	170	18	4	114.3	10	45	10	130	8	148	3	
	125	240	200	18	8	139.7	13	48	10	155	8	178	3	
	150	265	225	18	8	168.3	13	48	12	184	10	202	3	
	175	295	255	18	8	193.7	13	52	12	210	10	230	3	
	200	320	280	18	8	219.1	13	55	15	236	10	258	3	
	225	345	305	18	8	244.5	16	58	15	264	12	285	3	
	250	375	335	18	12	273	16	60	15	290	12	312	3	
	300	440	395	22	12	323.9	20	62	15	342	12	365	4	
	350	490	445	22	12	355.6	22	62	15	385	12	415	4	
	400	540	495	22	16	406.4	22	65	15	438	12	465	4	
	450	595	550	22	16	457.2	24	65	15	492	12	520	4	
500	645	600	22	20	508	24	68	15	538	12	570	4		
550	705	655	26	20	559	24	68	16	590	12	620	5		
600	755	705	26	20	609.6	24	70	16	640	12	670	5		

SABS 1123 :1000/2 WN FLANGE

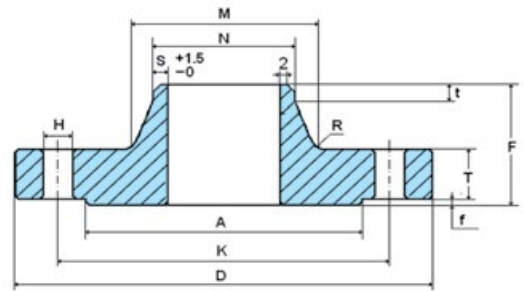

PN	DN	D	k	H	No.	N	T	F	t	M	R	A	f	S
1000KPA	10	90	60	14	4	17.2	8	35	6	28	4	40	2	According to the requirements
	15	95	65	14	4	21.3	8	35	6	32	4	45	2	
	20	105	75	14	4	26.9	8	38	6	40	4	58	2	
	25	115	85	14	4	33.7	8	38	6	46	4	68	2	
	32	140	100	18	4	42.4	10	40	6	56	6	78	2	
	40	150	110	18	4	48.3	10	42	7	64	6	88	3	
	50	165	125	18	4	60.3	12	45	8	75	6	102	3	
	65	185	145	18	4	76.1	12	45	10	90	6	122	3	
	80	200	160	18	8	88.9	14	50	10	105	8	138	3	
	100	220	180	18	8	114.3	14	52	12	131	8	158	3	
	125	250	210	18	8	139.7	16	55	12	156	8	188	3	
	150	285	240	22	8	168.3	18	55	12	184	10	212	3	
	175	315	270	22	8	193.7	18	60	12	210	10	242	3	
	200	340	295	22	8	219.1	18	62	16	235	10	268	3	
	225	370	325	22	8	244.5	18	62	16	265	10	290	3	
	250	395	350	22	12	273	20	68	16	292	12	320	3	
	300	445	400	22	12	323.9	22	68	16	344	12	370	4	
	350	505	460	22	16	355.6	26	68	16	385	12	430	4	
	400	565	515	26	16	406.4	26	72	16	400	12	482	4	
	450	615	565	26	20	457.2	28	72	16	492	12	532	4	
500	670	620	26	20	508	28	75	16	542	12	585	4		
550	730	675	26	20	509	28	80	18	592	12	635	5		
600	780	725	26	20	609.6	28	80	18	642	12	685	5		

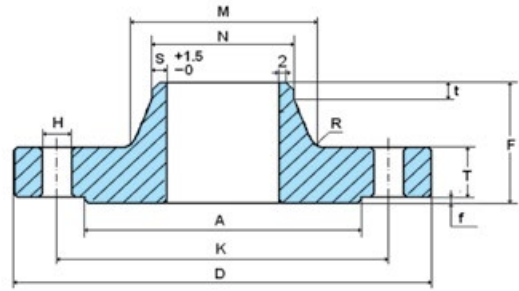
SABS 1123 :1600/2 WN FLANGE

PN	DN	D	k	H	No.	N	T	F	t	M	R	A	f	S
1600KPA	10	90	60	14	4	17.2	8	35	6	28	4	40	2	According to the requirements
	15	95	65	14	4	21.3	8	35	6	32	4	45	2	
	20	105	75	14	4	26.9	8	38	6	40	4	58	2	
	25	115	85	14	4	33.7	8	38	6	46	4	68	2	
	32	140	100	18	4	42.4	10	40	6	56	6	78	2	
	40	150	110	18	4	48.3	10	42	7	64	6	88	3	
	50	165	125	18	4	60.3	12	45	8	75	6	102	3	
	65	185	145	18	4	76.1	12	45	10	90	6	122	3	
	80	200	160	18	8	88.9	14	50	10	105	8	138	3	
	100	220	180	18	8	114.3	14	52	12	131	8	158	3	
	125	250	210	18	8	139.7	16	55	12	156	8	188	3	
	150	285	240	22	8	168.3	18	55	12	184	10	212	3	
	175	315	270	22	8	193.7	20	60	12	210	10	242	3	
	200	340	295	22	12	219.1	22	65	16	235	10	268	3	
	225	370	325	22	12	244.5	24	66	16	265	10	294	3	
	250	405	355	26	12	273	24	70	16	292	12	320	3	
	300	460	410	26	12	323.9	28	78	16	344	12	378	4	
	350	520	470	26	16	355.6	30	82	16	390	12	438	4	
	400	580	525	26	16	406.4	32	85	16	445	12	490	4	
	450	640	585	26	20	457.2	34	87	16	496	12	550	4	
500	715	650	33	20	508	34	90	16	548	12	610	4		
550	775	710	33	20	559	36	95	18	600	12	670	5		
600	840	770	33	20	609.6	36	95	18	652	12	725	5		

SABS 1123 :2500/2 WN FLANGE

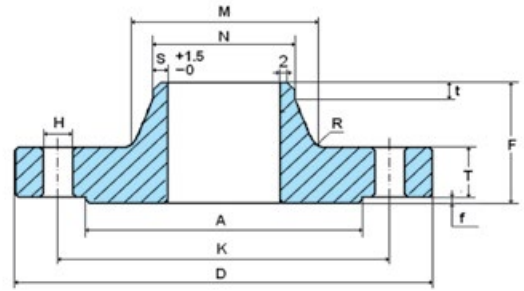

PN	DN	D	k	H	No.	N	T	F	t	M	R	A	f	S
2500KPA	10	90	60	14	4	17.2	12	35	6	28	4	40	2	According to the requirements
	15	95	65	14	4	21.3	14	38	6	32	4	45	2	
	20	105	75	14	4	26.9	14	40	6	40	4	58	2	
	25	115	85	14	4	33.7	16	40	6	46	4	68	2	
	32	140	100	18	4	42.4	18	42	6	55	6	78	2	
	40	150	110	18	4	48.3	18	45	7	64	6	88	3	
	50	165	125	18	4	60.3	20	48	8	75	6	102	3	
	65	185	145	18	8	76.1	22	52	10	90	6	122	3	
	80	200	160	18	8	88.9	24	58	12	105	8	138	3	
	100	235	190	22	8	114.3	24	65	12	134	8	162	3	
	125	270	220	26	8	139.7	26	68	12	162	8	188	3	
	150	300	250	26	8	168.3	28	75	12	192	10	218	3	
	175	330	280	26	12	193.7	30	75	15	218	10	248	3	
	200	360	310	26	12	219.1	30	80	16	244	10	278	3	
	225	395	340	26	12	244.5	30	84	16	270	10	306	3	
	250	425	370	26	12	273	30	88	18	298	12	335	3	
	300	485	430	26	16	323.9	34	92	18	352	12	395	4	
	350	555	490	33	16	355.6	38	100	20	398	12	450	4	
	400	620	550	33	16	406.5	40	110	20	452	12	505	4	
	450	670	600	33	20	457.2	42	110	20	505	12	555	4	
500	730	660	33	20	508	44	125	20	558	12	615	4		
600	845	770	39	20	609.6	46	125	20	660	12	720	5		

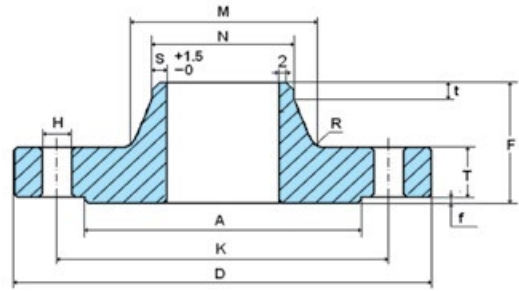
SABS 1123 :4000/2 WN FLANGE

PN	DN	D	k	H	No.	N	T	F	t	M	R	A	f	S
4000KPA	10	90	60	14	4	17.2	12	35	6	28	4	40	2	According to the requirements
	15	95	65	14	4	21.3	14	38	6	32	4	45	2	
	20	105	75	14	4	26.9	14	40	6	40	4	58	2	
	25	115	85	14	4	33.7	16	40	6	46	4	68	2	
	32	140	100	18	4	42.4	18	42	6	55	6	78	2	
	40	150	110	18	4	48.3	18	45	7	64	6	88	3	
	50	165	125	18	4	60.3	20	48	8	75	6	102	3	
	65	185	145	18	8	76.1	22	52	10	90	6	122	3	
	80	200	160	18	8	88.9	24	58	12	105	8	138	3	
	100	235	190	22	8	114.3	24	65	12	134	8	162	3	
	125	270	220	26	8	139.7	26	68	12	162	8	188	3	
	150	300	250	26	8	168.3	28	75	12	192	10	218	3	
	175	350	295	26	12	193.7	32	82	15	218	10	260	3	
	200	375	320	26	12	219.1	34	88	16	244	10	285	3	
	225	420	355	33	12	244.5	36	100	18	275	12	315	3	
	250	450	385	33	12	273	38	105	18	306	12	345	3	
	300	515	450	33	16	323.9	42	115	18	362	12	410	4	
	350	580	510	33	16	355.6	46	125	20	408	12	465	4	
	400	660	585	39	16	406.4	50	135	20	462	12	535	4	
	450	685	610	39	20	457.2	52	140	20	510	12	575	4	
500	755	670	39	20	508	52	140	20	562	12	615	4		

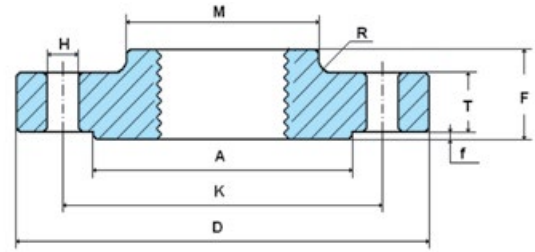
SABS 1123 :600/4 1000/4
TH FLANGE

PN	DN	D	K	H	NO.	BSP	T	F	M	R	A	f	RF Weight	FF Weight
600KPA	10	75	50	11	4	15.00	8	16	25	4	35	2	0.27	0.32
	15	80	55	11	4	17.00	8	16	30	4	40	2	0.32	0.37
	20	90	65	11	4	22.50	8	18	40	4	50	2	0.43	0.49
	25	100	75	11	4	29.00	8	18	50	4	60	2	0.54	0.62
	32	120	90	14	4	37.50	8	20	60	6	70	2	0.78	0.89
	40	130	100	14	4	43.50	8	20	70	6	80	3	0.95	1.13
	50	140	110	14	4	55.00	8	22	80	6	90	3	1.1	1.3
	65	160	130	14	4	71.00	8	26	100	6	110	3	1.57	1.8
	80	190	150	18	4	83.50	10	28	110	8	128	3	2.37	2.71
	100	210	170	18	4	108.50	10	34	130	8	148	3	2.77	3.15
	125	240	200	18	8	134.00	13	39	160	8	178	3	4.31	4.74
	150	265	225	18	8	159.50	13	39	185	10	202	3	4.92	5.41
1000KPA	10	90	60	14	4	15.00	8	14	30	4	40	2	0.38	0.45
	15	95	65	14	4	17.00	8	14	35	4	45	2	0.44	0.51
	20	105	75	14	4	22.50	8	16	45	4	58	2	0.57	0.66
	25	115	85	14	4	29.00	8	16	52	4	68	2	0.69	0.78
	32	140	100	18	4	37.50	10	20	60	6	78	2	1.21	1.36
	40	150	110	18	4	43.50	10	20	70	6	88	3	1.43	1.68
	50	165	125	18	4	55.00	10	20	85	6	102	3	1.73	2.02
	65	185	145	18	4	71.00	12	26	105	6	122	3	2.65	2.99
	80	200	160	18	8	83.50	12	26	118	8	138	3	2.95	3.29
	100	220	180	18	8	108.50	12	32	140	8	158	3	3.59	3.97
	125	250	210	18	8	134.00	14	36	168	8	188	3	5.15	5.6
	150	285	240	22	8	159.50	16	38	195	10	212	3	6.96	7.56

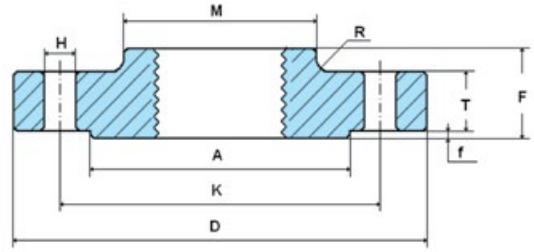
**SABS 1123 :1600/4 2500/4
 TH FLANGE**

PN	DN	D	K	H	NO.	BSP	T	F	M	R	A	f	RF Weight	FF Weight
1600KPA	10	90	60	14	4	15.00	8	14	30	4	40	2	0.38	0.45
	15	95	65	14	4	17.00	8	14	35	4	45	2	0.44	0.51
	20	105	75	14	4	22.50	8	16	45	4	58	2	0.57	0.66
	25	115	85	14	4	29.00	8	16	52	4	68	2	0.69	0.78
	32	140	100	18	4	37.50	10	20	60	6	78	2	1.21	1.36
	40	150	110	18	4	43.50	10	20	70	6	88	3	1.43	1.68
	50	165	125	18	4	55.00	12	22	85	6	102	3	2.01	2.3
	65	185	145	18	4	71.00	12	26	105	6	122	3	2.65	2.99
	80	200	160	18	8	83.50	14	28	118	8	138	3	3.32	3.66
	100	220	180	18	8	108.50	14	34	140	8	158	3	4.01	4.39
	125	250	210	18	8	134.00	16	38	168	8	188	3	5.67	6.12
	150	285	240	22	8	159.50	18	40	195	10	212	3	7.6	8.2
2500KPA	10	90	60	14	4	15.00	10	16	30	4	40	2	0.47	0.54
	15	95	65	14	4	17.00	11	17	35	4	45	2	0.58	0.66
	20	105	75	14	4	22.50	11	19	45	4	58	2	0.75	0.84
	25	115	85	14	4	29.00	12	22	52	4	68	2	1.00	1.09
	32	140	100	18	4	37.50	14	26	60	6	78	2	1.65	1.80
	40	150	110	18	4	43.50	14	28	70	6	88	3	1.98	2.23
	50	165	125	18	4	55.00	17	31	85	6	102	3	2.82	3.11
	65	185	145	18	8	71.00	17	33	105	6	122	3	3.45	3.76
	80	200	160	18	8	83.50	18	34	118	8	138	3	4.16	4.50
	100	235	190	22	8	108.50	21	41	145	8	162	3	6.37	6.83
	125	270	220	26	8	134.00	24	46	170	8	188	3	8.94	9.54
	150	300	250	26	8	159.50	24	48	200	10	218	3	11.05	11.74

SABS 1123 :4000/4 TH FLANGE

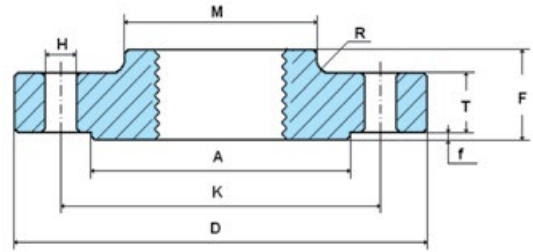

PN	DN	D	K	H	NO.	BSP	T	F	M	R	A	f	RF Weight	FF Weight
4000KPA	10	90	60	14	4	15.00	12	18	30	4	40	2	0.56	0.63
	15	95	65	14	4	17.00	14	20	35	4	45	2	0.73	0.81
	20	105	75	14	4	22.50	14	22	45	4	58	2	0.93	1.02
	25	115	85	14	4	29.00	16	26	52	4	68	2	1.28	1.38
	32	140	100	18	4	37.50	18	30	60	6	78	2	2.07	2.22
	40	150	110	18	4	43.50	18	32	70	6	88	3	2.46	2.71
	50	165	125	18	4	55.00	20	34	85	6	102	3	3.25	3.54
	65	185	145	18	8	71.00	22	38	105	6	122	3	4.27	4.58
	80	200	160	18	8	83.50	24	40	118	8	138	3	5.29	5.63
	100	235	190	22	8	108.50	24	44	145	8	162	3	7.10	7.56
	125	270	220	26	8	134.00	26	48	170	8	188	3	9.55	10.15
	150	300	250	26	8	159.50	28	52	200	10	218	3	12.51	13.20

ASA 150/3 FLANGE

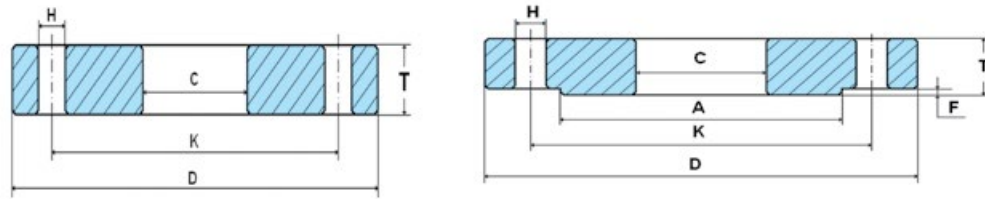

TYPE/NB	Outside Diam	Inside Diam	Thick	R/F Dia	R/F Height	Holes	Hole dia	PCD	Mass FF
150/3	D	C	T	A	F	H No.	H	K	
15	88.9	23	11.1	34.9	1.6	4	15.9	60.3	0.44
20	98.4	29	12.7	42.9	1.6	4	15.8	69.8	0.61
25	108	35	14.3	50.8	1.6	4	15.9	79.4	0.83
32	117	44	15.9	63.5	1.6	4	15.9	88.9	1.05
40	127	50	17.5	73	1.6	4	15.9	98.4	1.36
50	152	62	19	92.1	1.6	4	19	120.6	2.09
65	178	75	22.2	105	1.6	4	19	139.7	3.37
65	178	78	22.2	105	1.6	4	19	139.7	3.31
80	190	91	23.8	127	1.6	4	19	152.4	3.87
100	229	116	23.8	157	1.6	8	19	190.5	5.30
125	254	142	23.8	186	1.6	8	22.2	215.9	5.93
150	279	168	25.4	216	1.6	8	22.2	241.3	7.16
150	279	171	25.4	216	1.6	8	22.2	241.3	7.00
200	343	221	28.6	270	1.6	8	22.2	298.4	11.45
250	406	276	30.2	324	1.6	12	25.4	361.9	15.08
300	483	327	31.8	381	1.6	12	25.4	431.8	23.27
350	533	359	34.9	413	1.6	12	28.6	476.2	31.31
400	597	411	36.5	470	1.6	16	28.6	539.7	39.28
450	635	462	39.7	533	1.6	16	31.7	577.8	42.55
500	698	513	42.9	584	1.6	20	31.7	635	53.98
600	813	616	47.6	692	1.6	20	34.9	749.3	75.52

ASA 150 BLIND FLANGE

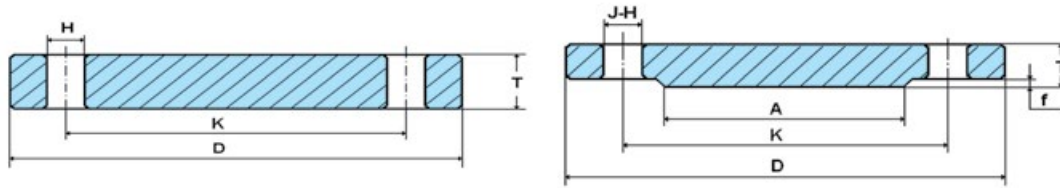

TYPE/NB	Outside Diam	Thick	R/F Dia	R/F Height	Holes	Hole dia	PCD	Mass FF	Mass RF	Weight kg
150/8	D	T	A	F	J	H	K			0.7
15	90	11.1	34.9	1.6	4	15.9	60.3	0.49	0.43	0.98
20	98	12.7	42.9	1.6	4	15.8	69.8	0.67	0.61	1.17
25	108	14.3	50.8	1.6	4	15.9	79.4	0.94	0.86	1.77
32	117	15.9	63.5	1.6	4	15.9	88.9	1.24	1.16	2.18
40	127	17.5	73	1.6	4	15.9	98.4	1.63	1.54	2.71
50	152	19	92.1	1.6	4	19	120.6	2.54	2.41	3.22
65	178	22.2	105	1.6	4	19	139.7	4.14	3.95	4.06
80	190	23.8	127	1.6	4	19	152.4	5.09	4.91	5.92
100	229	23.8	157	1.6	8	19	190.5	7.28	7.03	8.26
125	254	23.8	186	1.6	8	22.2	215.9	8.89	8.64	10.12
150	279	25.4	216	1.6	8	22.2	241.3	11.58	11.31	13.34
200	343	28.6	270	1.6	8	22.2	298.4	20.06	19.66	18.9
250	406	30.2	324	1.6	12	25.4	361.9	29.27	28.76	23.95
300	483	31.8	381	1.6	12	25.4	431.8	44.25	43.46	34.35
350	533	34.9	413	1.6	12	28.6	476.2	59.06	58.04	44.62
400	597	36.5	470	1.6	16	28.6	539.7	77.32	76.11	67.3
450	635	39.7	533	1.6	16	31.7	577.8	94.83	93.81	90.87
500	698	42.9	584	1.6	20	31.7	635	123.64	122.40	126.82
600	813	47.6	692	1.6	20	34.9	749.3	186.97	185.41	181.43

HDPE Galvinised Flange

ASA 150

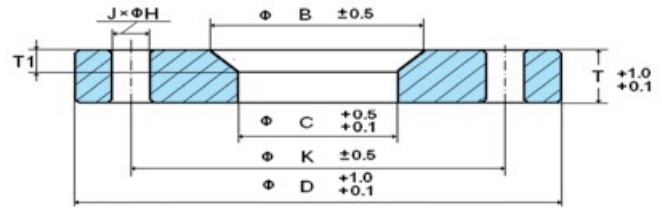

TYPE/NB	Outside Diam	Inside Diam	Thick	Holes	Hole dia	PCD	Radius	Weight	a	Weight kg
ASA 150	D	C	T	H	J	K	45°		2	0.7
20	89	30	11	4	16	60	3	0.41	2	0.98
25	98	38	13	4	16	70	4	0.57	2	1.17
32	108	45	14	4	16	79	4	0.74	2	1.77
40	118	52	16	4	16	89	4	1.01	3	2.18
50	127	63	18	4	16	98	4	1.24	3	2.71
63	152	74	19	4	19	121	4	1.90	3	3.22
75	178	86	22	4	19	140	4	3.10	3	4.06
90	191	103	24	4	19	152	4	3.62	3	5.92
110	229	136	24	8	19	191	4	4.60	3	8.26
140	254	158	24	8	22	216	5	5.28	3	10.12
160	279	190	25	8	22	241	5	5.84	3	13.34
200	343	237	29	8	22	298	5	10.31	3	18.9
250	406	279	30	12	26	362	5	14.60	4	23.95
280	406	292	30	12	26	362	5	13.23	4	34.35
315	483	330	32	12	26	432	7	22.96	4	44.62
355	533	376	35	12	29	476	7	28.64	4	67.3
400	597	430	37	16	29	540	7	36.08	5	90.87
450	635	476	40	16	32	578	7	39.55	5	126.82
500	698	533	43	20	32	635	7	48.45	5	181.43

BS4504:6/3 FLANGE

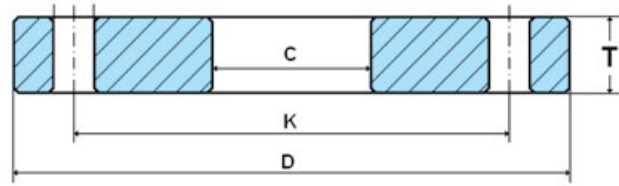

TYPE/NB	Outside Diam	Inside Diam	Thick	Holes	Hole dia	PCD	Mass FF
6/3	D	C	T	H No.	H	K	
15	80	22.3	12	4	11	55	0.40
20	90	28	14	4	11	65	0.59
25	100	35	14	4	11	75	0.72
32	120	44	16	4	14	90	1.15
40	130	50	16	4	14	100	1.34
50	140	61	16	4	14	110	1.49
65	160	78	16	4	14	130	1.85
80	190	91	18	4	18	150	2.95
100	210	116	18	4	18	170	3.26
125	240	141	20	8	18	200	4.33
150	265	168	20	8	18	225	4.86
200	320	221	22	8	18	280	6.92
250	375	276	24	12	18	335	8.97
300	440	326	24	12	22	395	12.07
350	490	359	26	12	22	445	16.91
400	540	410	28	16	22	495	20.00
450	595	460	30	16	22	550	24.93
500	645	512	30	20	22	600	26.69
600	755	614	32	20	26	705	35.44

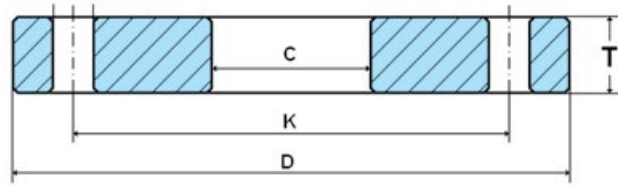
BS4504:10/3 FLANGE

TYPE/NB	Outside Diam	Inside Diam	Thick	Holes	Hole dia	PCD	Mass FF
10/3	D	C	T	H No.	H	K	
15	95	22.3	14	4	14	65	0.67
20	105	28	16	4	14	75	0.93
25	115	35	16	4	14	85	1.11
32	140	44	16	4	18	100	1.62
40	150	50	16	4	18	110	1.85
50	165	61	18	4	18	125	2.47
65	185	78	18	4	18	145	2.98
80	200	91	20	8	18	160	3.59
100	220	116	20	8	18	180	3.99
125	250	141	22	8	18	210	5.43
150	285	168	22	8	22	240	6.67
200	340	221	24	8	22	295	9.31
250	395	276	26	12	22	350	11.88
300	445	326	26	12	22	400	13.79
350	505	359	28	16	22	460	20.45
400	565	410	32	16	26	515	27.70
450	615	460	36	20	26	565	34.01
500	670	512	38	20	26	620	40.62
600	780	614	42	20	30	725	55.30

BS4504:16/3 FLANGE

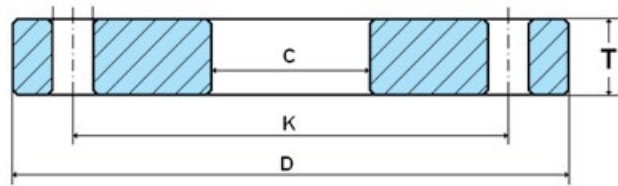

TYPE/NB	Outside Diam	Inside Diam	Thick	Holes	Hole dia	PCD	Mass FF
16/3	D	C	T	H No.	H	K	
15	95	22.3	14	4	14	65	0.67
20	105	28	16	4	14	75	0.93
25	115	35	16	4	14	85	1.11
32	140	44	16	4	18	100	1.62
40	150	50	16	4	18	110	1.85
50	165	61	18	4	18	125	2.47
65	185	78	18	4	18	145	2.98
80	200	91	20	8	18	160	3.59
100	220	116	20	8	18	180	3.99
125	250	141	22	8	18	210	5.43
150	285	168	22	8	22	240	6.67
200	340	221	24	12	22	295	9.03
250	405	276	26	12	26	355	12.79
300	460	326	28	12	26	410	16.79
350	520	359	32	16	26	470	25.81
400	580	410	36	16	30	525	34.18
450	640	460	40	20	30	585	44.42
500	715	512	44	20	33	650	61.71
600	840	614	52	20	36	770	97.11

5Kg/Cm²
 JIS B2220-1984(KSB 1503-1985)
 5Kg/Cm² SLIP-ON WELDING STEEL PIPE FLANGES

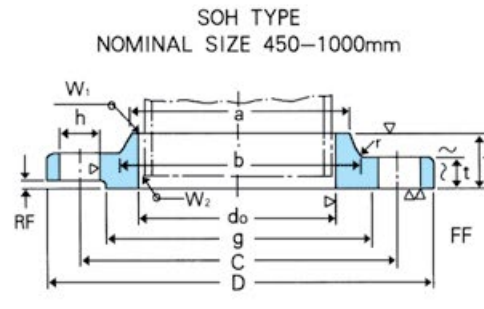
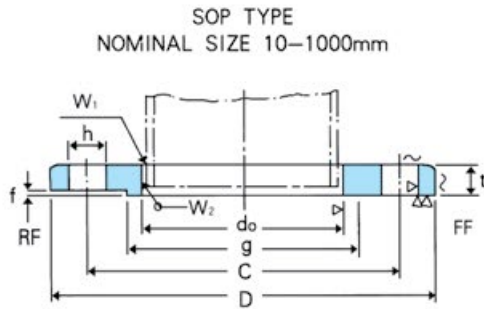

Unit:mm

Nominal Bore of Flange	Outside Diam.of Appli-cable Pipe	Inside Diam.of Flange do	Outside Diam.of Flange D	Sectional Dimensions of Flange							Dia.of Bolt			Nominal Bolt Size	Weight(kg)		
				t	T	Diam.of Hub		Radius r	Raised Face f	Diam.of Raised face g	Diam. of Bolt Circle C	Number of Bolt Holes	Hole Diam. h		SOP	BL	SOH
						a	b										
(10)	17.3	17.8	75	9	-	-	-	-	1	39	55	4	12	M10	0.27	0.3	-
15	21.7	22.2	80	9	-	-	-	-	1	44	60	4	12	M10	0.30	0.4	-
(20)	27.2	27.7	85	10	-	-	-	-	1	49	65	4	12	M10	0.37	0.5	-
25	34.0	34.5	95	10	-	-	-	-	1	59	75	4	12	M10	0.45	0.6	-
(32)	42.7	43.2	115	12	-	-	-	-	2	70	90	4	15	M12	0.78	0.9	-
40	48.6	49.1	120	12	-	-	-	-	2	75	95	4	15	M12	0.83	1.0	-
50	60.5	61.1	130	14	-	-	-	-	2	85	105	4	15	M12	1.07	1.4	-
65	76.3	77.1	155	14	-	-	-	-	2	110	130	4	15	M12	1.49	2.0	-
80	89.1	90.0	180	14	-	-	-	-	2	121	145	4	19	M16	1.99	2.7	-
(90)	101.6	102.6	190	14	-	-	-	-	2	131	155	4	19	M16	2.09	3.0	-
100	114.3	115.4	200	16	-	-	-	-	2	141	165	8	19	M16	2.39	3.7	-
125	139.8	141.2	235	16	-	-	-	-	2	176	200	8	19	M16	3.23	5.2	-
150	165.2	166.6	265	18	-	-	-	-	2	206	230	8	19	M16	4.41	7.5	-
(175)	190.7	192.1	300	18	-	-	-	-	2	232	260	8	23	M20	5.51	9.5	-
200	216.3	218.0	320	20	-	-	-	-	2	252	280	8	23	M20	6.33	12.2	-
(225)	241.8	243.7	345	20	-	-	-	-	2	277	305	12	23	M20	6.64	14.0	-
250	267.4	269.5	385	22	-	-	-	-	2	317	345	12	23	M20	9.45	19.3	-
300	318.5	321.0	430	22	-	-	-	-	3	360	390	12	23	M20	10.3	24.3	-
350	355.6	358.1	480	24	-	-	-	-	3	403	435	12	25	M22	14.0	33.2	-
400	406.4	409.0	540	24	-	-	-	-	3	463	495	16	25	M22	16.9	41.9	-
450	457.2	460.0	605	24	40	495	500	5	3	523	555	16	25	M22	21.6	53.0	24.8
500	508.0	511.0	655	24	40	546	552	5	3	573	605	20	25	M22	23.1	61.9	26.9
550	558.8	562.0	720	26	42	597	603	5	3	630	665	20	27	M24	30.3	81.2	34.1
600	609.6	613.0	770	26	44	648	654	5	3	680	715	20	27	M24	32.7	93.2	37.5
650	660.4	664.0	825	26	48	702	708	5	3	735	770	24	27	M24	35.9	106.9	42.8
700	711.2	715.0	875	26	48	751	758	5	3	785	820	24	27	M24	38.2	120.6	45.4
750	762.0	766.0	945	28	52	802	810	5	3	840	880	24	33	M30	48.7	150.5	57.4
800	812.8	817.0	995	28	52	854	862	5	3	890	930	24	33	M30	51.2	167.4	60.8
(850)	863.6	868.0	1045	28	54	904	912	5	3	940	980	24	33	M30	54.4	185.1	63.5
900	914.4	919.0	1095	30	56	956	964	5	3	990	1030	24	33	M30	61.1	218.1	75.3
1000	1016.0	1021.0	1195	32	60	1058	1066	5	3	1090	1130	28	33	M30	70.5	277.3	88.5
*(1100)	1117.6	1123	1305	32	-	-	-	-	3	1200	1240	28	33	M30	81.7	331.9	-
*1200	1219.2	1225	1420	34	-	-	-	-	3	1305	1350	32	33	M30	102.0	417.8	-
*1350	1371.6	-	1575	34	-	-	-	-	3	1460	1505	32	33	M30	115.9	515.6	-
*1500	1524.0	-	1730	36	-	-	-	-	3	1615	1660	36	33	M30	157.4	659.2	-

- 1.Flanges of parenthesized nominal diameter had letter not be used.
- 2.The facing of flanges shall conform to KS B1509(JIS B2202)1984.
- 3.Nominal diameter over 1000 is manufacturer's standard(*)

10Kg/Cm²

JIS B2220-1984(KSB 1503-1985)

10Kg/Cm² SLIP-ON WELDING STEEL PIPE FLANGES

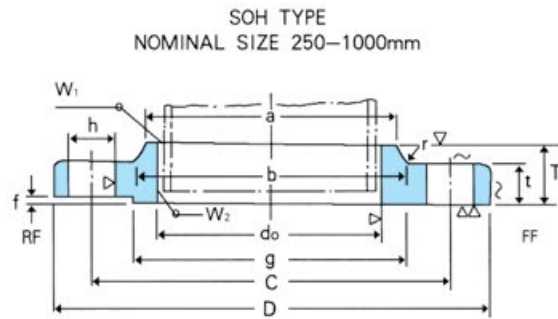
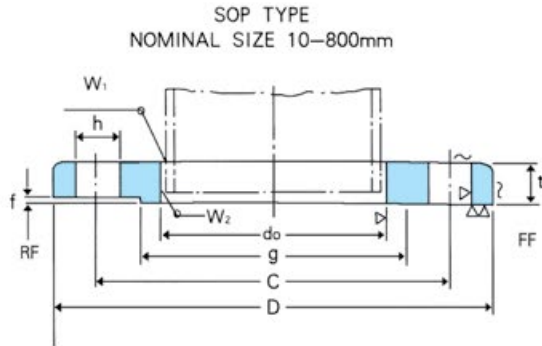

NORMAL THICKNESS FLANGE

Unit:mm

Nominal Diam. of Flange	Outside Diam. of Steel Pipe	Inside Diam. of Flange do	Outside Diam. of Flange D	Sectional Dimensions of Flange							Dia. of Bolt			Nominal Bolt Size	Weight(kg)		
				t	T	Diam. of Hub		Radius r	Raised Face f	Diam. of Raised face g	Bolt Circle Diam. C	Number of Bolt Holes	Hole Dia. h		SOP	BL	SOH
						a	b										
10	17.3	17.8	90	12	-	-	-	-	1	46	65	4	15	M12	0.52	0.54	
15	21.7	22.2	95	12	-	-	-	-	1	51	70	4	15	M12	0.57	0.61	
20	27.2	27.7	100	14	-	-	-	-	1	56	75	4	15	M12	0.73	0.79	
25	34.0	34.5	125	14	-	-	-	-	1	67	90	4	19	M16	1.13	1.24	
32	42.7	43.2	135	16	-	-	-	-	2	76	100	4	19	M16	1.48	1.66	
40	48.6	49.1	140	16	-	-	-	-	2	81	105	4	19	M16	1.56	1.81	
50	60.5	61.1	155	16	-	-	-	-	2	96	120	4	19	M16	1.88	2.23	
65	76.3	77.1	175	18	-	-	-	-	2	116	140	4	19	M16	2.60	3.3	
80	89.1	90	185	18	-	-	-	-	2	126	150	8	19	M16	2.61	3.5	
(90)	101.6	102.6	195	18	-	-	-	-	2	136	160	8	19	M16	2.76	4.0	
100	114.3	115.4	210	18	-	-	-	-	2	151	175	8	19	M16	3.14	4.6	
125	139.8	141.2	250	20	-	-	-	-	2	182	210	8	23	M20	4.77	7.3	
150	165.2	166.6	280	22	-	-	-	-	2	212	240	8	23	M20	6.34	10.1	
(175)	190.7	192.1	305	22	-	-	-	-	2	237	265	12	23	M20	6.82	11.8	
200	216.3	218	330	22	-	-	-	-	2	262	290	12	23	M20	7.53	14.0	
(225)	241.8	243.7	350	22	-	-	-	-	2	282	310	12	23	M20	7.74	15.8	-
250	267.4	269.5	400	24	36	288	292	6	2	324	355	12	25	M22	11.8	22.7	12.7
300	318.5	321	445	24	38	340	346	6	3	368	400	16	25	M22	12.7	27.8	13.8
350	355.6	358.1	490	26	42	380	386	6	3	413	445	16	25	M22	16.4	37.1	18.2
400	406.4	409	560	28	44	436	442	6	3	475	510	16	27	M24	23.0	52.5	25.2
450	457.2	460	620	30	48	496	502	6	3	530	565	20	27	M24	29.5	68.8	33.0
500	508	511	675	30	48	548	554	6	3	585	620	20	27	M24	33.5	82.1	37.6
(550)	558.8	562	745	32	52	604	610	6	3	640	680	20	33	M30	43.1	105.8	49.7
600	609.6	613	795	32	52	656	662	6	3	690	730	24	33	M30	45.7	120.2	52.6
(650)	660.4	664	845	34	56	706	712	6	3	740	780	24	33	M30	52.1	145.0	60.6
700	711.2	715	905	34	58	762	770	6	3	800	840	24	33	M30	59.5	167.2	70.6
(750)	762	766	970	36	62	816	824	6	3	855	900	24	33	M30	73.2	204.2	85.8
800	812.8	817	1020	36	64	868	876	6	3	905	950	28	33	M30	76.4	225.4	91.2
(850)	863.6	868	1070	36	66	920	928	6	3	955	1000	28	33	M30	80.7	248.8	98.6
900	914.4	919	1120	38	70	971	979	6	3	1005	1050	28	33	M30	89.4	288.4	109.0
1000	1016	1021	1235	40	74	1073	1081	6	3	1110	1160	28	39	M36	109.2	367.7	133.0
*(1100)	1117.6	1123	1345	42	76	-	-	-	3	1220	1270	28	39	M36	131.6	460.0	-
*1200	1219.2	1225	1465	44	78	-	-	-	3	1325	1380	32	39	M36	163.5	572.2	-
*1350	1371.6	-	1630	48	82	-	-	-	3	1480	1540	36	45	M42	204.7	769.0	-
*1500	1524.0	-	1795	50	90	-	-	-	3	1635	1700	40	45	M42	250.2	974.9	-

1. Flanges of parenthesized nominal diameter had letter not be used.
2. The facing of flanges shall conform to KS B1509(JIS B2202)1984.
3. Nominal diameter over 1000 is manufacturer's standard(*)

16Kg/Cm²

JIS B2220-1984(KSB 1503-1985)

16Kg/Cm² SLIP-ON WELDING STEEL PIPE FLANGES

NOMINAL SIZE 10–600mm

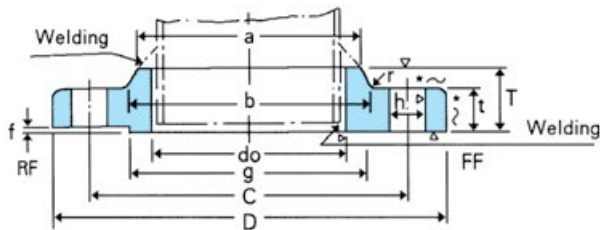

NOMINAL SIZE 650–1200mm

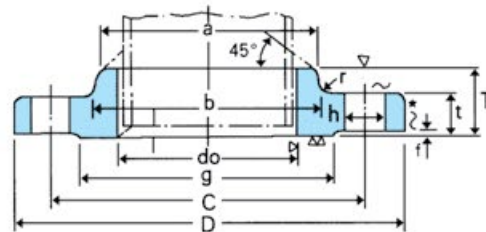

★ The surface finish(~)is in the case of die forging

Unit:mm

Nominal Diameter of Flange	Outside Diameter of Steel Pipe	Inside Diameter of Flange do	Outside Diameter of Flange D	Sectional Dimensions of Flange							Bolt Hole			Nominal Bolt Size	Weight(kg)		
				t	T	Diam.of Hub		Radius r	f	g	Bolt Circle Diameter C	Number of Bolt Holes	Hole Diameter h		SOP	BL	SOH
						a	b										
10	17.3	17.8	90	12	16	26	28	4	1	46	65	4	15	M12	0.52	0.54	0.52
15	21.7	22.2	95	12	16	30	32	4	1	51	70	4	15	M12	0.57	0.61	0.58
20	27.2	27.7	100	14	20	38	42	4	1	56	75	4	15	M12	0.73	0.79	0.75
25	34.0	34.5	125	14	20	46	50	4	1	67	90	4	19	M16	1.13	1.24	1.16
32	42.7	43.2	135	16	22	56	60	5	2	76	100	4	19	M16	1.48	1.66	1.53
40	48.6	49.1	140	16	24	62	66	5	2	81	105	4	19	M16	1.56	1.81	1.64
50	60.5	61.1	155	16	24	76	80	5	2	96	120	8	19	M16	1.8	2.3	1.83
65	76.3	77.1	175	18	26	94	98	5	2	116	140	8	19	M16	2.5	3.1	2.58
80	89.1	90.0	200	20	28	108	112	6	2	132	160	8	23	M20	3.5	4.5	3.66
(90)	101.6	102.6	210	20	30	120	124	6	2	145	170	8	23	M20	3.7	5.0	3.95
100	114.3	115.4	225	22	34	134	138	6	2	160	185	8	23	M20	4.5	6.3	4.94
125	139.8	141.2	270	22	34	164	170	6	2	195	225	8	25	M22	6.5	9.2	7.0
150	165.2	166.6	305	24	38	196	202	6	2	230	260	12	25	M22	8.7	12.8	9.62
200	216.3	218.0	350	26	40	244	252	6	2	275	305	12	25	M22	10.9	18.6	12.1
250	267.4	269.5	430	28	44	304	312	6	2	345	380	12	27	M24	18.0	30.6	20.0
300	318.5	321.0	480	30	48	354	364	8	3	395	430	16	27	M24	21.5	40.7	24.4
350	355.6	358.1	540	34	52	398	408	8	3	440	480	16	33	M30 × 3	30.8	57.8	35.0
400	406.4	409.0	605	38	60	446	456	10	3	495	540	16	33	M30 × 3	42.8	82.2	46.2
450	457.2	460.0	675	40	64	504	514	10	3	560	605	20	33	M30 × 3	55.1	107.6	61.9
500	508.0	511.0	730	42	68	558	568	10	3	615	660	20	33	M30 × 3	65.1	133.1	73.25
(550)	558.8	562.0	795	44	70	612	622	10	3	670	720	20	39	M36 × 3	77.9	164.1	88.1
600	609.6	613.0	845	46	74	666	676	10	3	720	770	24	39	M36 × 3	86.0	193.2	98.8
(650)	660.4	664	895	48	77	704	726	10	5	770	820	24	39	M36 × 3	96.3	227.5	101.0
700	711.2	715	960	50	80	754	776	10	5	820	875	24	42	M39 × 3	114.1	272.6	120.0
(750)	762.0	766	1020	52	83	806	832	10	5	880	935	24	42	M39 × 3	132.7	321.9	141.0
800	812.8	817	1085	54	86	865	885	10	5	930	990	24	48	M45 × 3	152.1	375.6	161.0
(850)	863.6	868	1135	56	89	916	936	10	5	980	1040	24	48	M45 × 3	166.5	428.1	177.0
900	914.4	919	1185	58	93	968	986	10	5	1030	1090	28	48	M45 × 3	178.1	481.8	191.0
1000	1016.0	1021	1320	62	99	1070	1098	12	5	1140	1210	28	56	M52 × 3	235.3	636.0	230.0
1100	1117.6	1123	1420	66	105	1180	1200	12	5	1240	1310	32	56	M52 × 3	267.9	784.0	289.0
1200	1219.2	1225	1530	70	112	1282	1302	12	5	1350	1420	32	56	M52 × 3	321.1	972.4	348.0
1300	1320.8	1326.0	1645	74	-	-	-	-	5	1450	1530	32	62		378.6	1185.2	-
1350	1371.6	1377.0	1700	76	-	-	-	-	5	1510	1590	32	62		410.0	1303.8	-
1400	1422.4	1428.0	1755	78	-	-	-	-	5	1560	1640	36	62		436.0	1422.5	-
1500	1524.0	1529.0	1865	80	-	-	-	-	5	1670	1750	36	62		496.4	1656.6	-

- REMARKS: 1.Flanges of parenthesized nominal diameter had better not be used.
 2.For dimensional tolerance, refer to JIS B2203.
 3.In principle material shall be SS400 specified in JIS G3101, SF390A(or SF440A) specified in JIS G3201, or S20C(or S25C) specified in JIS G4051, and shall be fit for welding.

20Kg/Cm²
 JIS B2220-1984(KSB 1503-1985)
 20Kg/Cm² SLIP-ON WELDING STEEL PIPE FLANGES

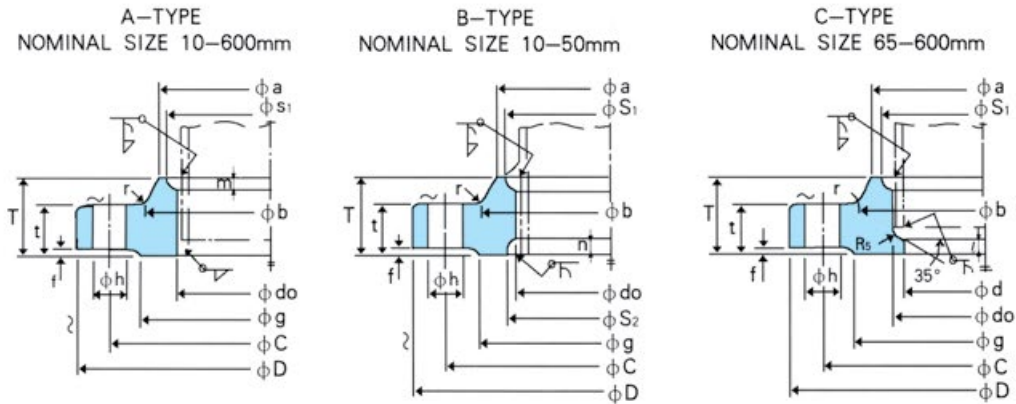

★ The surface finish (~) is in the case of die forging

Unit:mm

Nominal Diameter of Flange	Outside Diameter of Steel Pipe	Inside Diameter of Flange do	Outside Diameter of Flange D	Sectional Dimensions of Flange									Bolt Hole				Reference					Weight(kg)		
				t	T	Diameter of Hub		Radius r	f	g	d	Bolt Circle Diameter C	Number of Bolt Holes	Hole Diameter h	Nominal Bolt Size	S ₁	m	S ₂	n	l	SOP	BL	SOH	
						a	b																	
10	17.3	17.8	90	14	20	30	32	4	1	46	-	65	4	15	M12	27	4	27	4	-	0.6	0.6	0.59	
15	21.7	22.2	95	14	20	34	36	4	1	51	-	70	4	15	M12	31	4	31	4	-	0.7	0.7	0.65	
20	27.2	27.7	100	16	22	40	42	4	1	56	-	75	4	15	M12	37	4	37	4	-	0.8	0.9	0.81	
25	34.0	34.5	125	16	24	48	50	4	1	67	-	90	4	19	M16	44	4	44	4.5	-	1.3	1.5	1.29	
32	42.7	43.2	135	18	26	56	60	5	2	76	-	100	4	19	M16	52	4	53	5	-	1.6	1.8	1.6	
40	48.6	49.1	140	18	26	62	66	5	2	81	-	105	4	19	M16	58	4	59	5.5	-	1.7	2.0	1.69	
50	60.5	61.1	155	18	26	76	80	5	2	96	-	120	8	19	M16	70	4	72	5.5	-	1.9	2.4	1.89	
65	76.3	77.1	175	20	30	100	104	5	2	116	65.9	140	8	19	M16	94	6	85	6	6	2.6	3.4	2.6	
80	89.1	90.0	200	22	34	113	117	6	2	132	78.1	160	8	23	M20	107	6	-	-	6	3.8	4.9	3.93	
(90)	101.6	102.6	210	24	36	126	130	6	2	145	90.2	170	8	23	M20	120	6	-	-	6	4.4	6.0	4.56	
100	114.3	115.4	225	24	36	138	142	6	2	160	102.3	185	8	23	M20	132	6	-	-	6	4.9	6.9	5.13	
125	139.8	141.2	270	26	40	166	172	6	2	195	126.6	225	8	25	M22	160	7	-	-	6	7.8	11.0	8.3	
150	165.2	166.6	305	28	42	196	202	6	2	230	151.0	260	12	25	M22	186	8	-	-	6	10.1	14.9	10.6	
200	216.3	218.0	350	30	46	244	252	6	2	275	199.9	305	12	25	M22	237	9	-	-	6	12.6	21.4	13.3	
250	267.4	269.5	430	34	52	304	312	6	2	345	248.8	380	12	27	M24	290	10	-	-	6	21.9	37.2	23.4	
300	318.5	321.0	480	36	56	354	364	8	3	395	297.9	430	16	27	M24	345	11	-	-	6	25.8	48.8	27.7	
350	355.6	358.1	540	40	62	398	408	8	3	440	333.4	480	16	33	M30 × 3	384	12	-	-	6	36.2	68.0	39.2	
400	406.4	409.0	605	46	70	446	456	10	3	495	381.0	540	16	33	M30 × 3	437	13	-	-	7	51.7	99.4	54.2	
450	457.2	460.0	675	48	78	504	514	10	3	560	431.8	605	20	33	M30 × 3	490	15	-	-	7	66.1	129.1	71.7	
500	508.0	511.0	730	50	84	558	568	10	3	615	482.6	660	20	33	M30 × 3	544	16	-	-	7	77.4	158.4	86.2	
(550)	558.8	562.0	795	52	90	612	622	10	3	670	533.4	720	20	39	M36 × 3	595	16	-	-	7	92.2	194.0	105	
600	609.6	613.0	845	54	96	666	676	10	3	720	584.2	770	24	39	M36 × 3	646	18	-	-	7	101.1	226.9	119	
(650)	660.4	664.0	945	60	-	-	-	-	5	790	-	850	24	48	M45 × 3	-	-	-	-	-	147.6	311.6	-	
700	711.2	715.0	995	64	-	-	-	-	5	840	-	-	-	-	-	-	-	-	-	-	168.0	370.9	-	
(750)	762.0	766.0	1080	68	-	-	-	-	5	900	-	970	24	56	M52 × 3	-	-	-	-	-	212.7	460.1	-	
800	812.8	817.0	1140	72	-	-	-	-	5	960	-	1030	24	56	M52 × 3	-	-	-	-	-	248.5	546.5	-	
(850)	863.6	868.0	1200	74	-	-	-	-	5	1020	-	1090	24	56	M52 × 3	-	-	-	-	-	280.5	626.2	-	
900	914.6	919.0	1250	76	-	-	-	-	5	1070	-	1140	28	56	M52 × 3	-	-	-	-	-	296.9	694.9	-	

- REMARKS: 1.Flanges of parenthesized nominal diameters had better not be used.
 2.The Flange gasket surface is based on large raised facing specified in JIS B2202.
 3.Size d is an example of pipe thickness for schedule 40 of JIS G3454.and JIS G3456.But customers can order for other size as occasion demand.
 4.For dimensional tolerance,refer to JIS B2203.
 5.In principle,material shall be SS400 specified in JIS G3101,SF390A(or SF440A)specified in JIS G3201 or S20C(or S25C)specified in JIS G4501.Material shall be fit for welding.
 *The surface finish is the case of forging(▽:in other cases)

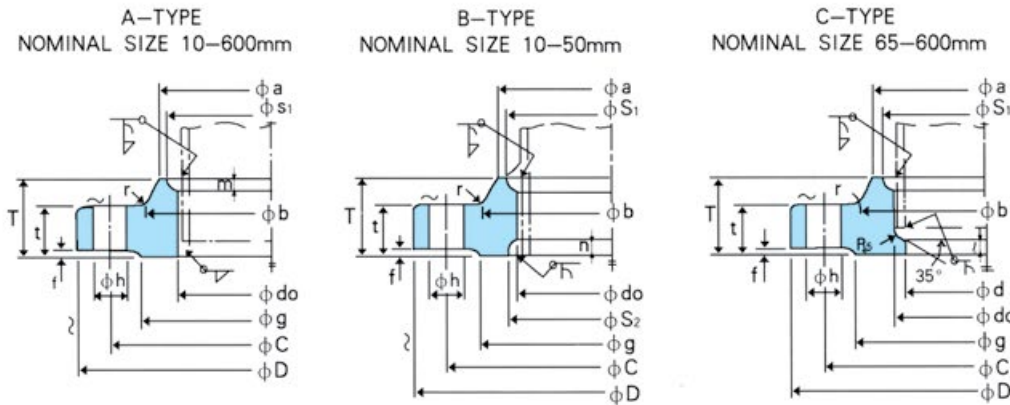
30Kg/Cm²
JIS B220-1984(KSB 1503-1985)
30Kg/Cm² SLIP-ON WELDING STEEL PIPE FLANGES

★ The surface finish (~) is in the case of die forging

Unit:mm

Nominal Diameter of Flange	Outside Diameter of Steel Pipe	Inside Diameter of Flange do	Outside Diameter of Flange D	Sectional Dimensions of Flange									Bolt Hole			Reference					Approx Weight(kg)	
				t	T	Diameter of Hub		Radius r	f	g	d	Bolt Circle Diameter C	Number of Bolt Holes	Hole Diameter h	Nominal Bolt Size	S ₁	m	S ₂	n	l	SOH	BL
						a	b															
10	17.3	17.8	110	16	24	30	34	4	1	52	-	75	4	19	M16	-	-	-	-	-	0.99	1.00
15	21.7	22.2	115	18	26	36	40	5	1	55	-	80	4	19	M16	31	4	40	5	-	1.23	1.25
20	27.2	27.7	120	18	28	42	46	5	1	60	-	85	4	19	M16	37	5	44	5	-	1.34	1.38
25	34.0	34.5	130	20	30	50	54	5	1	70	-	95	4	19	M16	44	6	52	5	-	1.76	1.84
32	42.7	43.2	140	22	32	60	64	6	2	80	-	105	4	19	M16	52	6	60	5	-	2.15	2.32
40	48.6	49.1	160	22	34	66	70	6	2	90	-	120	4	23	M20	58	6	66	5	-	2.82	3.00
50	60.5	61.1	165	22	36	82	86	6	2	105	-	130	8	19	M16	70	6.5	78	5	-	2.89	3.14
65	76.3	77.1	200	26	40	102	106	8	2	130	65.9	160	8	23	M20	96	9.5	94	5	6	4.70	5.50
80	89.1	90.0	210	28	44	115	121	8	2	140	78.1	170	8	23	M20	109	9.5	-	-	6	5.36	6.63
(90)	101.6	102.6	230	30	46	128	134	8	2	150	90.2	185	8	25	M22	122	9.5	-	-	6	6.85	8.55
100	114.3	115.4	240	32	48	141	147	8	2	160	102.3	195	8	25	M22	135	9.5	-	-	6	7.89	10.0
125	139.8	141.2	275	36	54	166	172	8	2	195	126.6	230	8	25	M22	160	9.5	-	-	6	11.4	15.3
150	165.2	166.6	325	38	58	196	204	8	2	235	151.0	275	12	27	M24	186	9.5	-	-	6	16.7	22.2
200	216.3	218.0	370	42	64	248	256	8	2	280	199.9	320	12	27	M24	237	9.5	-	-	6	20.6	32.6
250	267.4	269.5	450	48	72	306	314	10	2	345	248.8	390	12	33	M30 × 3	290	10	-	-	6	36.1	55.2
300	318.5	321.0	515	52	78	360	370	10	3	405	297.9	450	16	33	M30 × 3	345	12	-	-	6	49.9	77.9
350	355.6	358.1	560	54	84	402	412	12	3	450	333.4	495	16	33	M30 × 3	383	13	-	-	6	61.2	96.9
400	406.4	409.0	630	60	92	456	468	15	3	510	381.0	560	16	39	M36 × 3	435	14	-	-	7	85.2	136

REMARKS: 1.As far as possible,nominal diameter in parenthesis should be avoid from use.

2.The dimensional tolerance shall confirm to JIS B2203.

3.The flange gasket surface is based on large raised facing specified in JIS B2202.But, if necessary, facings other than the large raised facing specified in JIS B2201 can be designated by customers.

4.Size d is an example of pipe thickness for schedule 40 of JIS G3454 and JIS B3456.When other size is necessary, customers can order it at will.

5.Material

Carbon Steel:S25C specified in JIS G4501, or SF440A specified in JIS G3201.

Molybdeum Steel:1/2Mo Steel specified in tables 1 and 2 of JIS B2215.

Chromium-Molybdenum Steel:1 1/4 Cr 1/2 Mo Steel specified in tables 1 and 2 of JIS B2215.

*The surface finish is in the case of forging (Δ :in other cases)

法兰类型 Flange Type

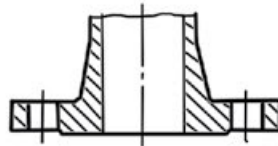

整体法兰
(IF)

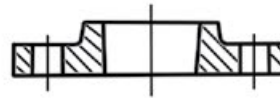

带颈螺纹法兰
(Th)

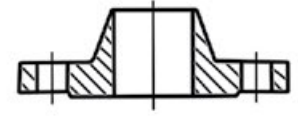

对焊法兰
(WN)

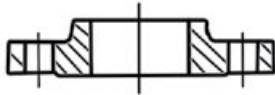

带颈平焊法兰
(SO)

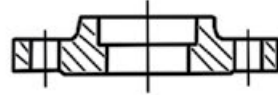

带颈承插焊法兰
(SW)

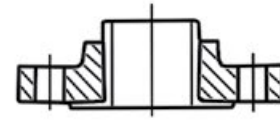

对焊环带颈松套法兰
(PJ/SE)

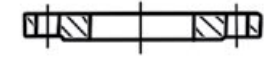

板式平焊法兰
(PL)

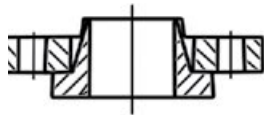

对焊环板式松套法兰

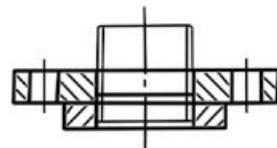

平焊环板式松套法兰
(PJ/RJ)

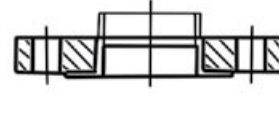

翻边环板式松套法兰

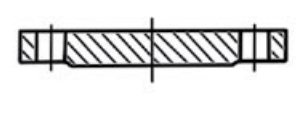

法兰盖
(BL)

密封面型式及代号 Face Type

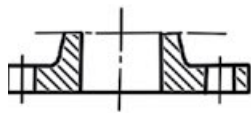

平面 (FF)

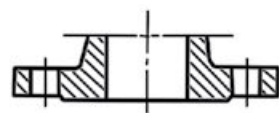

突面 (RF)

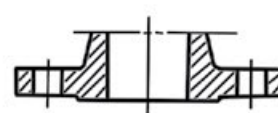

凸面 (M)

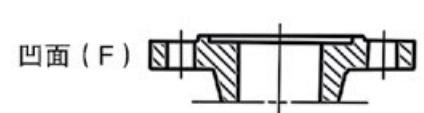

凹面 (F)

凹凸面 (MF)

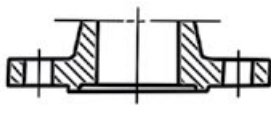

榫面 (T)

槽面 (G)

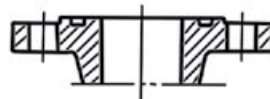

榫槽面 (TG)

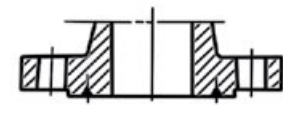

环连接面 (RJ)

密封面型式		代号	
平面		FF	
突面		RF	
凹凸面	凸面	MF	M
	凹面		F
榫槽面	榫面	TG	T
	槽面		G
环连接面		RJ	